

A. フレーム関係 / Machine body / Maschinengehäuse /
 Corps de la machine / Cuerpo de la máquina

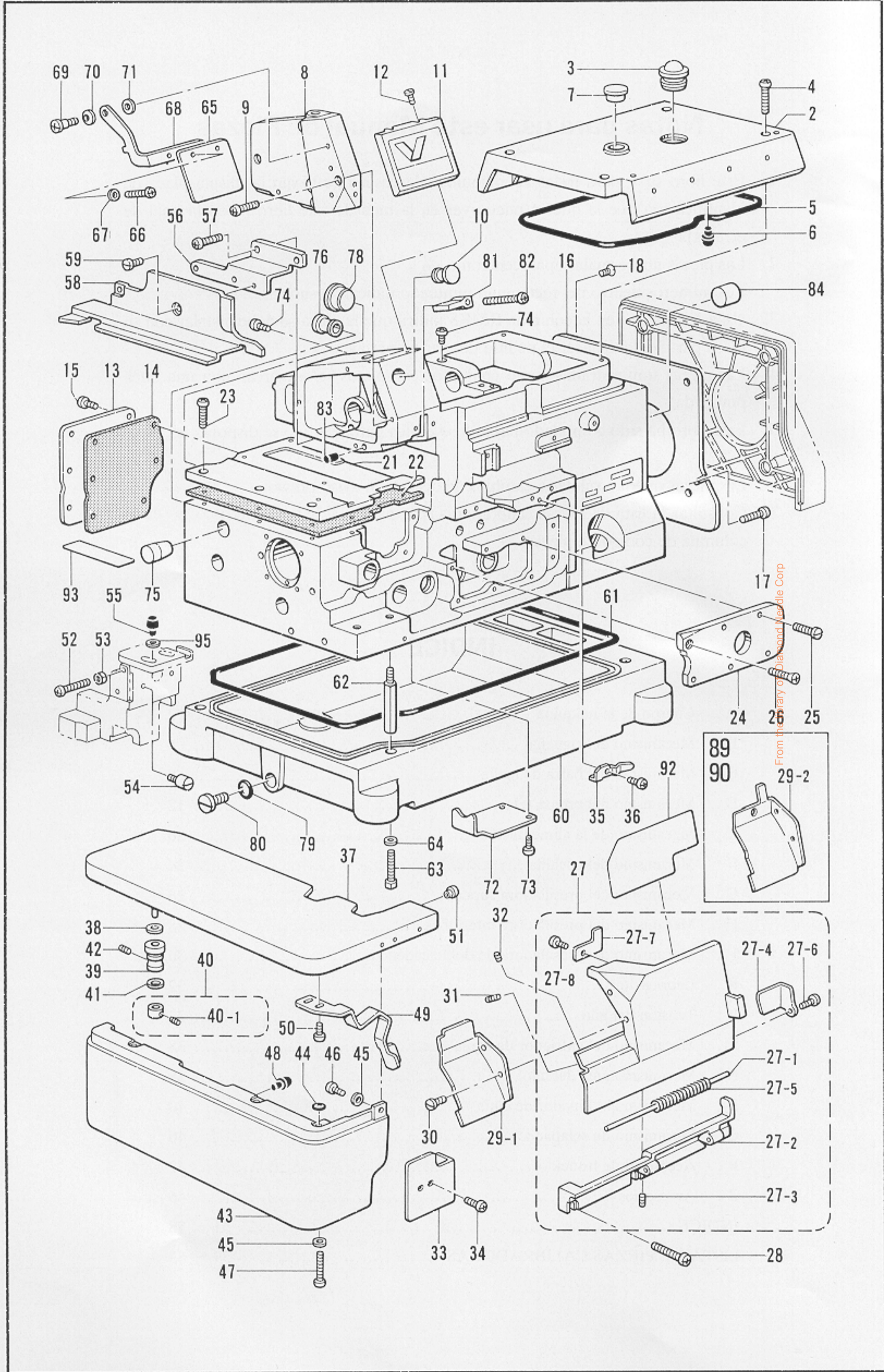

A. フレーム関係 / Machine body / Maschinengehäuse /
Corps de la machine / Cuerpo de la máquina

REF.NO.	CODE	Q'TY	品名	NAME OF PARTS	RMKS
2	S20305001	1	ウツカカバー	TOP COVER	
3	S02606000	1	ユリヨウケイマト	OIL GAUGE WINDOW	
4	062401216	4	ナヘ"COM4X12	SCREW M4X12	
5	S20306000	1	ハツキン	PACKING	
6	S20412000	3	メクラセン	OIL CAP	
7	S23337009	1	メクラセン	OIL CAP	
8	S20712001	1	ソクメンカバー"クミ	FRAME SIDE COVER ASSY	
9	062400816	4	ナヘ"コ4X8	SCREW 4X8	
10	S20345009	1	メクラセン	OIL CAP	
11	S20309001	1	メンイタカバー	FACE PLATE COVER	
12	S23418001	2	シメネジ"4X5	SCREW 4X5	
13	S20310001	1	オクリキコウカバー"B	COVER FOR FEED MECHANISM (B)	
14	S20311000	1	ハツキン	PACKING	
15	062400816	6	ナヘ"コ4X8	SCREW 4X8	
16	S23367001	1	ファンカバー	FAN COVER	
17	062400816	2	ナヘ"コ4X8	SCREW 4X8	
18	061400616	1	サラコ4X6	SCREW 4X6	
21	S20313000	1	オクリタ"イカカバー	FEED BAR COVER	
22	S20314000	1	ハツキン	PACKING	
23	062401016	6	ナヘ"コ4X10	SCREW 4X10	
24	S20315001	1	ウチカバー	INSIDE COVER	
25	S23616001	5	シメネジ"4X10	SCREW 4X10	
26	061400816	1	サラコ4X8	SCREW 4X8	
27	S20316001	1	マエカバー"ルクミ	FRONT COVER (L) ASSY	
27-1	S20318000	1	マエカバー"ヒンシ"シ"ク	FRONT COVER HINGE SHAFT	
27-2	S20319001	1	マエカバー"ヒンシ"	FRONT COVER HINGE	
27-3	012400436	2	アナヒラ4X4	SET SCREW 4X4	
27-4	S20320001	1	マエカバー"ストツパ"	FRONT COVER STOPPER	
27-5	S20321001	1	マエカバー"ハネ	FRONT COVER SPRING	
27-6	S23418001	1	シメネジ"4X5	SCREW 4X5	
27-7	S20327001	1	マエカバー"トメイタ	STOPPER PLATE FOR FRONT COVER	
27-8	S23418001	1	シメネジ"4X5	SCREW 4X5	
28	060401416	3	ハ"イント"M4X14	SCREW 4X14	
29-1	S20322001	1	マエカバー"S	FRONT COVER (S)	
30	S23418001	2	シメネジ"4X5	SCREW 4X5	
31	012400836	1	アナヒラ4X8	SET SCREW 4X8	
32	012400436	1	アナヒラ4X4	SET SCREW 4X4	
33	S20324001	1	マエカバー"Lアンナイ	FRONT COVER (S) GUIDE	
34	062400816	2	ナヘ"コ4X8	SCREW 4X8	
35	S20325001	1	マエカバー"トメイタハネ	PLATE SPRING	
36	062400616	1	ナヘ"COM4X6	SCREW M4X6	
37	S20328001	1	クロスプレート	CLOTH PLATE	
38	S20329000	1	クロスプレートシート	CLOTH PLATE SHEET	
39	S20330000	1	クロスプレートササエカラー	CLOTH PLATE SUPPORT COLLAR	
40	S20331001	1	セツカラー"クミ	SET COLLAR ASSY	
40-1	012400436	1	アナヒラ4X4	SET SCREW 4X4	
41	S20333001	1	サラハ"ネサ"カ"ネ	SPRING WASHER	
42	012400636	1	アナヒラ4X6	SET SCREW 4X6	
43	S20334000	1	クロスプレートシタ	CLOTH PLATE (LOWER)	
44	118770001	3	ハツキン	PACKING	
45	025040132	4	ヒラサ"カ"ネシヨウ4	PLAIN WASHER 4	
46	062400616	1	ナヘ"COM4X6	SCREW M4X6	
47	062401216	3	ナヘ"COM4X12	SCREW M4X12	
48	S20412000	2	メクラセン	OIL CAP	
49	S20348001	1	クロスプレートトメイタハネ	SPRING	
50	060400516	2	ハ"イント"M4X5	SCREW M4X5	
51	156482000	1	メクラセン	OIL CAP	
52	062401616	1	ナヘ"コ4X16	SCREW 4X16	
53	021400216	1	2シユナツト4	NUT 4	
54	S20349001	1	シメネジ"M6	SCREW M6	
55	S20412000	2	メクラセン	OIL CAP	
56	S20336001	1	ヌノアンナイトリツケイタ	CLOTH GUIDE SET PLATE	

From the library of: Diamond Needle Corp

A. フレーム関係 / Machine body / Maschinengehäuse /
 Corps de la machine / Cuerpo de la máquina

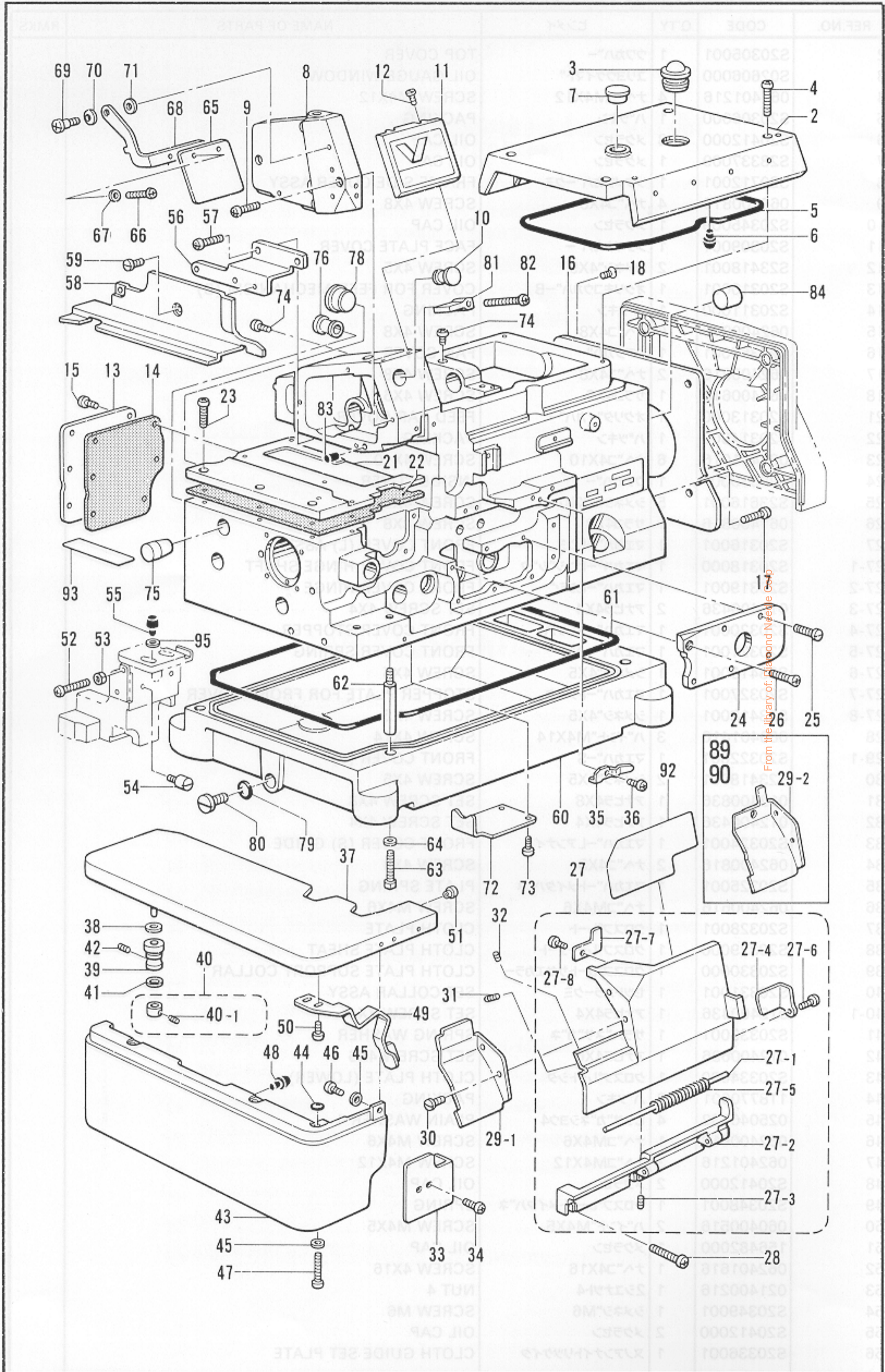

A. フレーム関係 / Machine body / Maschinengehäuse /
Corps de la machine / Cuerpo de la máquina

REF. NO.	CODE	Q'TY	ヒンメイ	NAME OF PARTS	RMKS
57	062400816	2	ナヘ"コ4X8	SCREW 4X8	
58	S20337001	1	クロスプレートヌノアンナイ	CLOTH GUIDE	
59	S23418001	2	シメネシ"4X5	SCREW 4X5	
60	S20338000	1	アブ"ラウケ	OIL RESERVOIR	
61	S20339000	1	ハ"ツキン	PACKING	
62	S23350001	4	ホ"ンタイシチユウ	MACHINE BODY LEG	
63	017501216	4	ホ"ルト5X12	BOLT 5X12	
64	S23351001	4	サ"ガ"ネ	WASHER	
65	S00075000	1	アイガ"ート"	EYE GUARD	
66	062350816	2	ナヘ"コ3.5X8	SCREW 3.5X8	
67	025350332	2	ヒラサ"ガ"ネ"タ"イ3.5	PLAIN WASHER 3.5	
68	S20340001	1	アイガ"ート"ササエイタ	EYE GUARD SUPPORT PLATE	
69	S20342001	1	タ"ンネシ"4	STUD SCREW 4	
70	146598001	1	ハ"ネサ"ガ"ネ	SPRING WASHER	
71	025050132	1	ヒラサ"ガ"ネシヨウ5	PLAIN WASHER 5	
72	S20343001	1	シキリイタ	OIL STOPPER PLATE	
73	062400616	2	ナヘ"コM4X6	SCREW M4X6	
74	S30517001	5	ナヘ"コシール6X10	SCREW SEAL 6X10	
75	S20344009	1	メクラセン	OIL CAP	
76	S20345009	1	メクラセン	OIL CAP	
78	108520009	1	メクラセン	OIL CAP	
79	081009070	1	Oリング"P9	O RING P9	
80	S23357001	1	シメネシ"10	SCREW 10	
81	S20346000	1	ハリホ"ウアブ"ラウケ	NEEDLE BAR OIL RESERVOIR	
82	062401616	1	ナヘ"コ4X16	SCREW 4X16	
83	S20878000	1	メクラセン	OIL CAP	
84	140066009	1	メクラセン	OIL CAP	
95	UD1901001	2	サ"ガ"ネ	WASHER	
92	S25182001	1	<5ホンイトヨウ> イトトオシセツメイラヘルD	<5 THREADS> THREADING DIAGRAM LABEL (D)	
92	S25183001	1	<4ホンイトヨウ> イトトオシセツメイラヘルE	<4 THREADS> THREADING DIAGRAM LABEL (E)	
92	S31867001	1	<6ホンイトヨウ> イトトオシセツメイラヘルF	<6 THREADS> THREADING DIAGRAM LABEL (F)	
93	S25184001	1	<ニジ"ユウカンイトヨウ> DLイトトオシセツメイラヘル	<DOUBLE CHAIN STITCH THREADS> (DL) THREADING DIAGRAM LABEL	
29-2	S29834001	1	<ハ"インデ"ィング"ヨウ> マエカハ"ーS	<FOR BINDING> FRONT COVER (S)	

From the library of: Diamond Needle Corp

B. 駆動軸関係 / Crank shaft mechanism / Kurbelwelle /
 Mécanisme du vilebrequin / Mecanismo del cigüeñal

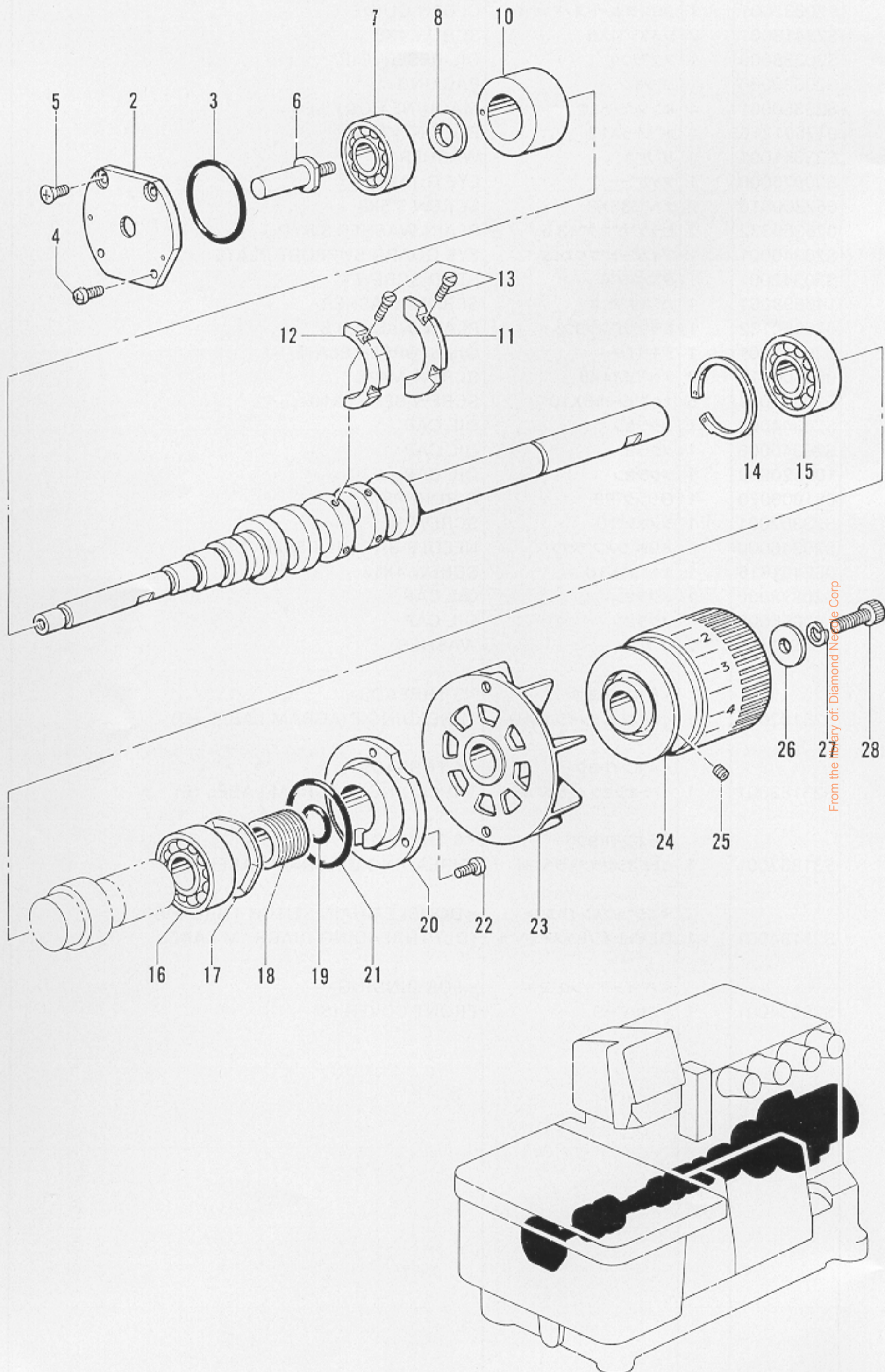

B. 駆動軸関係 / Crank shaft mechanism / Kurbelwelle /
Mécánisme du vilebrequin / Mecanismo del cigüeñal

REF.NO.	CODE	Q'TY	ヒンメイ	NAME OF PARTS	RMKS
2	S20368001	1	ヘ"アリング"フタ	BEARING CAP	
3	S20353000	1	Oリング"	O RING	
4	062400816	2	ナヘ"コ4X8	SCREW 4X8	
5	061400816	2	サラコ4X8	SCREW 4X8	
6	S20369001	1	ニジ"ユウカンテンヒ"ンジ"ク	CHAIN STITCH THREAD TAKE-UP	
7	S29136001	1	タマジ"クウケ6300Z	BALL BEARING 6300Z	
8	S20356001	1	ヒラサ"ガ"ネ10	PLAIN WASHER 10	
10	S20358000	1	クド"ウジ"クメタル	CRANK SHAFT BUSH	
11	S20359000	1	ハ"ランスウエイTR	BALANCE WEIGHT (R)	
12	S20360000	1	ハ"ランスウエイTL	BALANCE WEIGHT (L)	
13	S20355001	4	シメネジ"3X8.5	SCREW 3X8.5	
14	048400242	1	トメワアナヨウC40	STOP RING C40	
15	076203000	1	タマジ"クウケ6203	BALL BEARING 6203	
16	S27868001	1	タマジ"クウケ6203V	BALL BEARING 6203V	
17	S20361001	1	ナミハ"ネ	WAVE SPRING	
18	S20362001	1	クド"ウジ"クオイルキリ	CRANK SHAFT OIL REJECTOR	
19	S20363000	1	Oリング"017	O RING 017	
20	S20364000	1	ヘ"アリング"オサエ	BEARING PRESSER	
21	S20365000	1	Oリング"030	O RING 030	
22	060401016	3	ハ"イント"4X10	SCREW M4X10	
23	S20366000	1	ファン	FAN	
24	S20367001	1	プー"リ	PULLEY	
25	012060636	2	アナヒラ6X6	SET SCREW 6X6	
26	152710001	1	サ"カ"ネ	WASHER	
27	028060242	1	ハ"ネサ"ガ"ネ2-6	SPRING WASHER 2-6	
28	018061636	1	アナボ"ルト6X16	BOLT 6X16	

★クドウジクをお求めの際には、下記の部品コードでご注文下さい。(ロッドがセットされています。)

★ When ordering a crank shaft, please order by the part no. below. (Rods are supplied as a set.)

★ Für die Bestellung einer Kurbelwelle den nachstehenden Teilenummercode verwenden. (Die Wellen werden als Satz geliefert.)

★ Pour passer commande d'un vilebrequin, utiliser le code numéroté de pièce indiqué ci-après. (Les bielles sont livrées en jeu.)

★ Al ordenar un cigüeñal, se debe hacer usando los códigos de pieza indicados a continuación. (Las varillas se suministran como un juego.)

リフト Lift	サブクラス Sub-Class	品名 Name of Parts	部品コード Parts No.	参照番号 Ref. No.
スタンダード Standard	62~72, 75~78, 81~84, 89, 90 (-2~-5)	クドウジク SS クミ Crank Shaft (SS) Assembly	S20713-001	C-33, F-27 G-18, H-16
ハイリフト High-Lift	63-7, 65-6・7, 66-6・7, 71-6 77-6, 83-6, 84-6, 95-5	クドウジク SH クミ Crank Shaft (SH) Assembly	S20714-001	C-34, F-26 G-19, H-16
チョウハイリフト Extra High-Lift	85, 86, 92, 93	クドウジク SE クミ Crank Shaft (SE) Assembly	S20715-001	C-35, F-26 G-19, H-17

C. 針棒關係/Needle bar mechanism/Nadelstangenvorrichtung/
 Mécanisme de la barre à aiguille/Mecanismo del barra de aguja

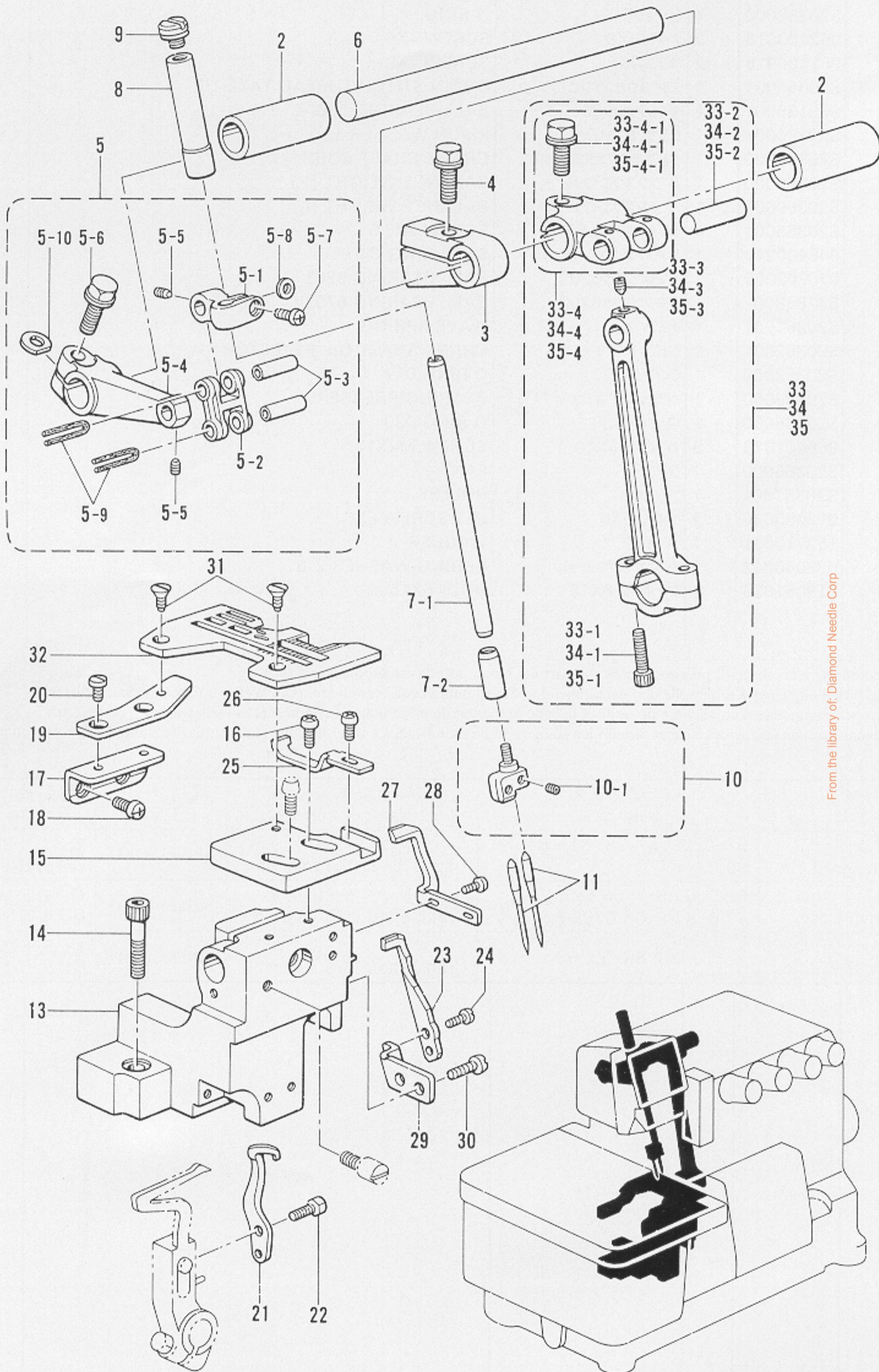

From the library of: Diamond Needle Corp

C. 針棒関係/Needle bar mechanism/Nadelstangenvorrichtung/
 Mécanisme de la barre à aiguille/Mecanismo del barra de aguja

REF.NO.	CODE	Q'TY	ヒンメイ	NAME OF PARTS	RMKS
2	S20382000	2	ハリシクメタル	NEEDLE SHAFT BUSH	
3	S20385001	1	ハリハランス	NEEDLE BALANCE	
4	S20849001	1	フランジホルト6X16ホソメ	BOLT 6X16	
5	S20386001	1	ハリホウタキクミ	NEEDLE BAR CLAMP ASSY	
5-1	S20387001	1	ハリホウタキ	NEEDLE BAR CLAMP	
5-2	S20388001	1	ハリホウリンク	NEEDLE BAR LINK	※
5-3	S20389001	2	ハリホウリンクシク	NEEDLE BAR LINK SHAFT	※
5-4	S20390001	1	ハリウテ	NEEDLE BAR ARM	
5-5	S23342001	2	アトガリ4X5	SET SCREW 4X5	
5-6	S20849001	1	フランジホルト6X16ホソメ	BOLT 6X16	
5-7	062350816	1	ナヘコ35X8	SCREW 3.5X8	
5-8	S20391001	1	スペーサ	SPACER	
5-9	S20392000	2	フェルト	FELT	
5-10	155162001	1	スペーサ	SPACER	
6	S20384001	1	ハリシク	NEEDLE SHAFT	
7	S23365101	1	ハリホウクミ	NEEDLE BAR ASSY	
7-1	S20393101	1	ハリホウ	NEEDLE BAR	
7-2	S20395101	1	ハリホウメタルD	NEEDLE BAR BUSH (D)	
8	S20394101	1	ハリホウメタルU	NEEDLE BAR BUSH (U)	
9	S23343001	1	シメネジクミ	SCREW ASSY	
10	*	1	ハリホウメクミ	NEEDLE CLAMP ASSY	
10-1	146427001	2	アトメネジ3.18クホミ	SET SCREW 3.18	
11	*	2	ミシンハリDCX27	NEEDLE DCX27	
11	151474016	3	ミシンハリDCX27 <95>	NEEDLE DCX27 <95>	
13	S20408101	1	ハリイタササエタイ	NEEDLE PLATE SUPPORT BRACKET	
14	018062536	2	アナホルト6X25	BOLT 6X25	
15	S20410001	1	ハリイタササエイト	NEEDLE PLATE SUPPORT PLATE	
16	062401016	2	ナヘコ4X10	SCREW 4X10	
17	S20413001	1	ハリイタササエイトBササエ	PLATE (B) SUPPORT	
18	062400616	2	ナヘコM4X6	SCREW M4X6	
19	S20414001	1	ハリイタササエイトB	NEEDLE PLATE SUPPORT PLATE (B)	
20	S23418001	2	シメネジ4X5	SCREW 4X5	
21	S20415101	1	イトウハリウケ	MOVABLE NEEDLE GUARD	
22	S20416001	1	ホルト3.5X10	BOLT 3.5X10	
23	S20418001	1	オーバーハリウケF	NEEDLE GUARD (F)	
24	S23456001	2	ナヘコ25X6	SCREW 25X6	
25	S20419001	1	ニジユウカンハリウケF	CHAIN STITCH NEEDLE GUARD (F)	
26	062350616	1	ナヘコM3.5X6	SCREW M3.5X6	
27	S20420101	1	ニジユウカンハリウケB	CHAIN STITCH NEEDLE GUARD (B)	
28	S23456001	2	ナヘコ25X6	SCREW 25X6	
29	S20451001	1	ハリウケトリツケイタ	NEEDLE GUARD SET PLATE	
30	060401016	2	ハイント4X10	SCREW M4X10	
31	100032003	2	サラネジ4.37	SCREW 4.37	
32	*	1	ハリイタ	NEEDLE PLATE	

From the library of: Diamond Needle Corp

C. 針棒關係 / Needle bar mechanism / Nadelstangenvorrichtung /
 Mécanisme de la barre à aiguille / Mecanismo del barra de aguja

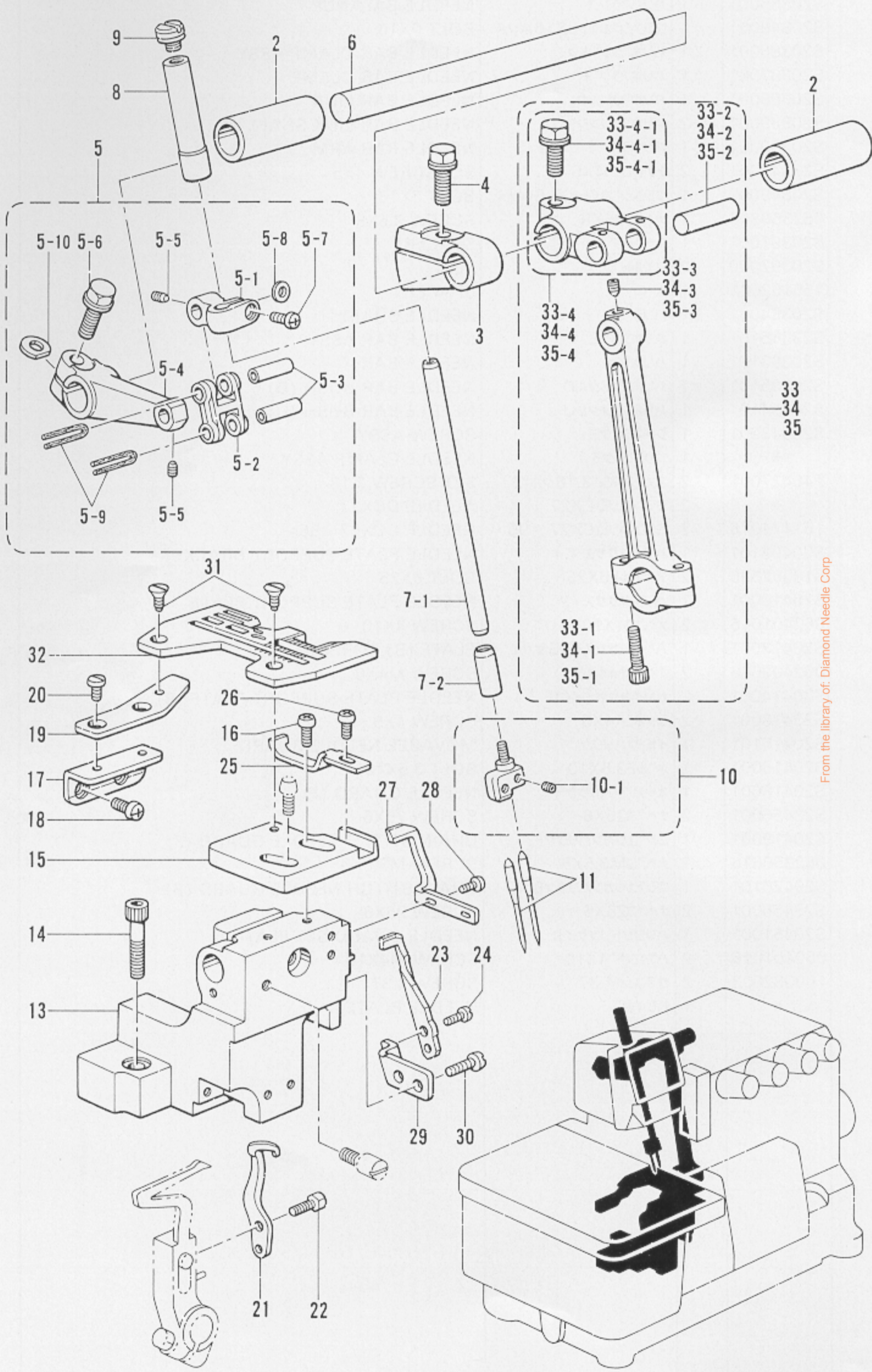

From the library of: Diamond Needle Corp

C. 針棒関係 / Needle bar mechanism / Nadelstangenvorrichtung /
 Mécanisme de la barre à aiguille / Mecanismo del barra de aguja

REF.NO.	CODE	Q'TY	ヒンメイ	NAME OF PARTS	RMKS
<スタンダードヨウ /FOR STANDARD>					
33	★ S20370011	1	<アカ> ハリクランクロッド"クミS	<RED> NEEDLE DRIVING CRANK ROD ASSY (S)	
33	★ S20370012	1	<アオ> ハリクランクロッド"クミS	<BLUE> NEEDLE DRIVING CRANK ROD ASSY (S)	
33-1	018401622	2	アナホルト4X16	BOLT 4X16	
33-2	S20373001	1	クランクロッド"シ"ク	CRANK ROD SHAFT	※
33-3	S23342001	1	アタカ"リ4X5	SET SCREW 4X5	
33-4	S20374001	1	ハリシ"クウデ"ネジ"ツキS	NEEDLE SHAFT ARM WITH SCREW (S)	※
33-4-1	S20849001	1	フランジ"ホルト6X16ホソメ	BOLT 6X16	
<ハイリフトヨウ /FOR HIGH-LIFT>					
34	★ S20376011	1	<アカ> ハリクランクロッド"クミH	<RED> NEEDLE DRIVING CRANK ROD ASSY (H)	
34	★ S20376012	1	<アオ> ハリクランクロッド"クミH	<BLUE> NEEDLE DRIVING CRANK ROD ASSY (H)	
34-1	018401622	2	アナホルト4X16	BOLT 4X16	
34-2	S20373001	1	クランクロッド"シ"ク	CRANK ROD SHAFT	※
34-3	S23342001	1	アタカ"リ4X5	SET SCREW 4X5	
34-4	S20377001	1	ハリシ"クウデ"ネジ"ツキH	NEEDLE SHAFT ARM WITH SCREW (H)	※
34-4-1	S20849001	1	フランジ"ホルト6X16ホソメ	BOLT 6X16	
<チョウハイリフトヨウ FOR EXTRA HIGH-LIFT 85, 86, 92, 93>					
35	★ S20379011	1	<アカ> ハリクランクロッド"クミEU	<RED> NEEDLE DRIVING CRANK ROD ASSY (EU)	
35	★ S20379012	1	<アオ> ハリクランクロッド"クミEU	<BLUE> NEEDLE DRIVING CRANK ROD ASSY (EU)	
35-1	018401622	2	アナホルト4X16	BOLT 4X16	
35-2	S20373001	1	クランクロッド"シ"ク	CRANK ROD SHAFT	※
35-3	S23342001	1	アタカ"リ4X5	SET SCREW 4X5	
35-4	S20380001	1	ハリシ"クウデ"ネジ"ツキEU	NEEDLE SHAFT ARM WITH SCREW (EU)	※
35-4-1	S20849001	1	フランジ"ホルト6X16ホソメ	BOLT 6X16	
<p>★クドウジクとロッドは、同色（赤色・青色の2種類）の組合わせで選択組付けをしています。 ご注文の際には色を確認の上、部品コードを指定してください。</p> <p>★ The crank shaft and rod are to be selected and installed to parts of the same color (2 types: red and blue). Be sure to check the color before specifying the part no.</p> <p>★ Die Kurbelwelle und die Stange müssen mit Teilen der gleichen Farbe kombiniert werden (zwei Typen: rot und blau). Vor dem Angeben der Teilenummer muß daher die Farbe kontrolliert werden.</p> <p>★ Le vilebrequin et la bielle doivent être choisis et montés sur des pièces de la même couleur (2 types: rouge et vert). Veiller à bien vérifier la couleur avant d'indiquer le code numéroté de pièce.</p> <p>★ El cigüeñal y la varilla se deben seleccionar e instalar con las piezas del mismo color (dos tipos: rojas y azules). Antes de especificar el código de pieza se debe verificar el color.</p>					

From the library of: Diamond Needle Corp

D. 押工関係 / Presser foot mechanism / Stoffdrückerfuß /
 Mécanisme du pied presseur / Mecanismo del prensa telas

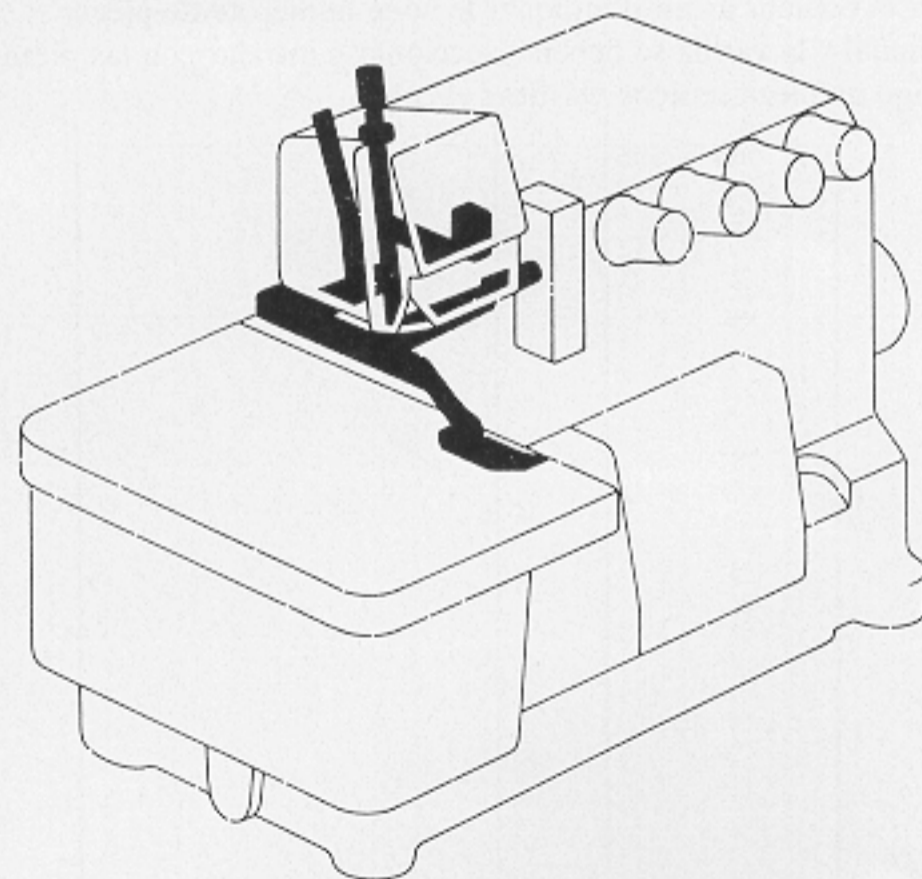
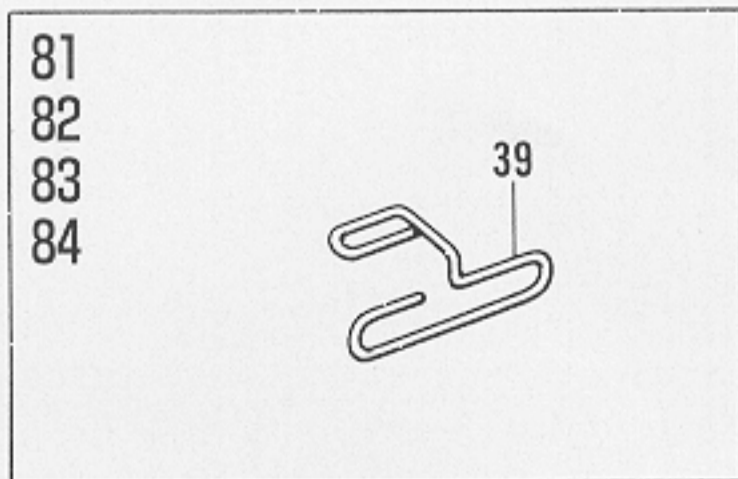
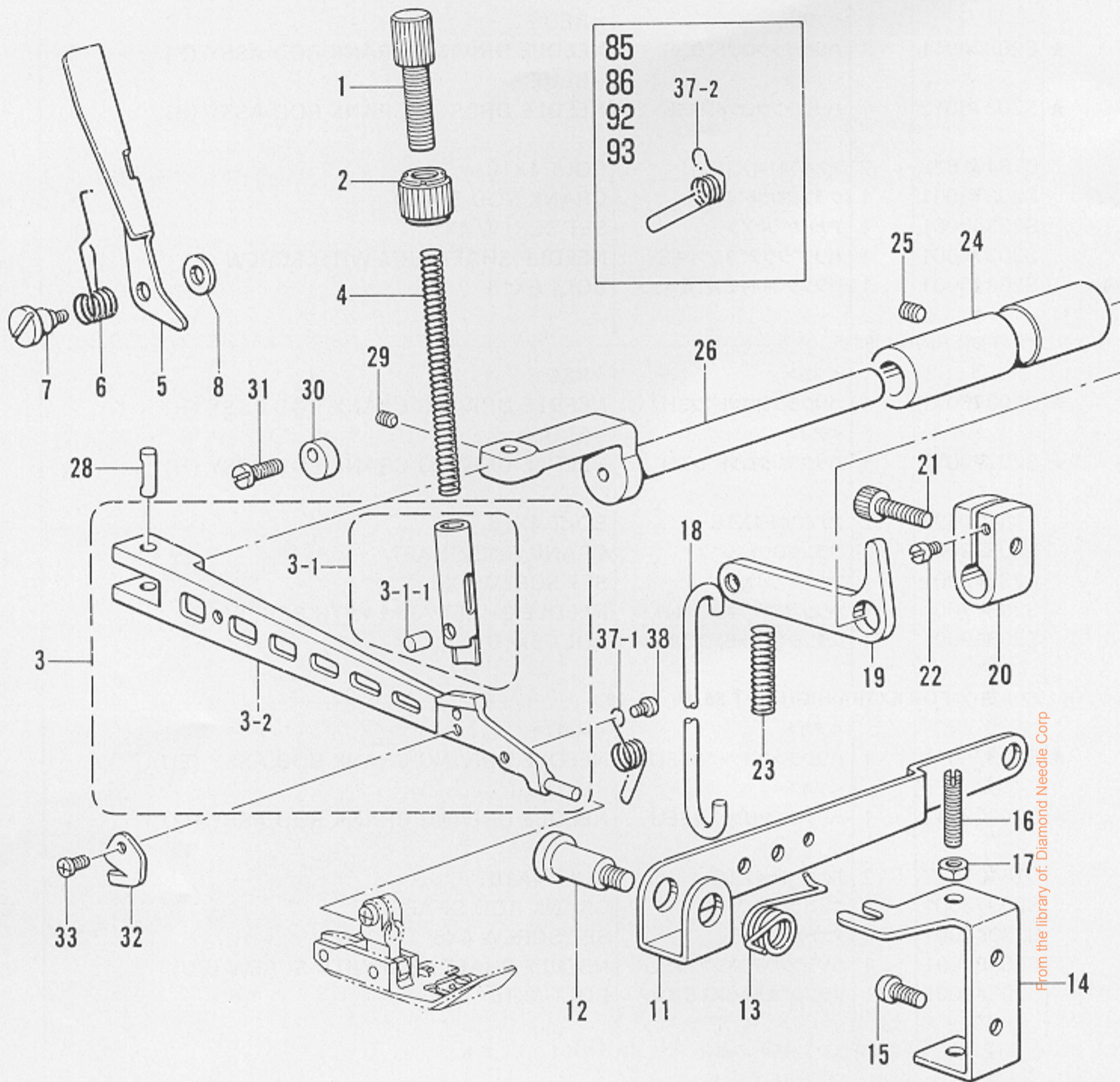

D. 押工関係/Presser foot mechanism/Stoffdrückerfuß/
 Mécanisme du pied presseur/Mecanismo del prensa telas

REF.NO.	CODE	Q'TY	ヒンメイ	NAME OF PARTS	RMKS
1	S20472001	1	オサエチヨウセツネシ	ADJUST SCREW	
2	S23341009	1	チヨウセツネシ"ツマミナツト	NUT	
3	S23354001	1	オサエウデ"クミA	PRESSER ARM ASSY (A)	
3-1	S20473001	1	オサエホ"ウクミ	PRESSER BAR ASSY	*
3-1-1	S20475000	1	オサエクツシヨウ	CUSHION	
3-2	S20492001	1	シユオサエウデ"	MAIN PRESSER ARM	*
4	S20476001	1	オサエハ"ネ	PRESSER SPRING	
5	S20478001	1	オサエテアケ"	PRESSER BAR LIFTER	
6	S20479101	1	オサエアケ"ハ"ネ	PRESSER BAR LIFTER SPRING	
7	S32034001	1	ダン"ネシ"4	STUD SCREW 4	
8	146354001	1	サ"カ"ネ	WASHER	
11	S20482101	1	オサエアシアケ"レハ"ー	PRESSER FOOT LIFTER LEVER	
12	S20483001	1	ダン"ネシ"8	STUD SCREW 8	
13	S20484001	1	オサエアシアケ"レハ"ーハ"ネ	SPRING	
14	S23349001	1	レハ"ーチヨウセツイタ	LEVER ADJUST PLATE	
15	062401016	2	ナヘ"コ4X10	SCREW 4X10	
16	011502016	2	トメネシ"5X20ヒラ	SET SCREW 5X20	
17	021500316	2	3シユナツト5	NUT 5	
18	S20485001	1	オサエアケ"リンク	PRESSER BAR LIFTER LINK	
19	S20486001	1	オサエアケ"レハ"ー	PRESSER BAR LIFTER LEVER	
20	S20487001	1	オサエアケ"ウデ"	PRESSER BAR LIFTER ARM	
21	S20175001	1	アナホルト6X16ホソメ	BOLT 6X16	
22	S20488001	1	ストツパ"ネシ"	STOPPER SCREW	
23	S20489001	1	オサエアケ"レハ"ーハ"ネ	SPRING	
24	S20490000	1	オサエウデ"シ"クメタル	PRESSER ARM SHAFT BUSH	
25	012060636	1	アナヒラ6X6	SET SCREW 6X6	
26	S20491001	1	オサエウデ"シ"ク	PRESSER ARM SHAFT	
28	S20493001	1	オサエウデ"ピン	PIN	
29	012400436	1	アナヒラ4X4	SET SCREW 4X4	
30	S03321001	1	オサエウデ"ストツパ"	PRESSER ARM STOPPER	
31	S20740001	1	シメネシ"4X10シール	SCREW 4X10 SEAL	
32	S20118001	1	カラヌイメス	TRIMMING KNIFE	
33	060300416	1	ハ"イント"3X4	SCREW M3X4	
37-1	S20770101	1	オサエネシ"リハ"ネ	TWIST SPRING	
38	060300416	1	ハ"イント"3X4	SCREW M3X4	
<デニムヨウ /FOR HEAVY>					
37-2	S20115001	1	オサエネシ"リハ"ネ <92(B)>	TWIST SPRING	
37-1	S20116001	1	オサエネシ"リハ"ネ <92.93>	TWIST SPRING	
<テープツケヨウ /FOR TAPING>					
39	S23364000	1	テープ"アンナイ	TAPE GUIDE	
50-5-2	S19340001	1	オサエ	PRESSER FOOT (F)	
50-5-3	106640001	1	シメネシ"3.18	SCREW 3.18	
50-5-4	062670712	1	ナヘ"コ3.57-40X7	SCREW 3.57X7	

From the library of: Diamond Needle Corp

D. 押工関係/Presser foot mechanism/Stoffdrückerfuß/
 Mécanisme du pied presseur/Mecanismo del prensa telas

63
64

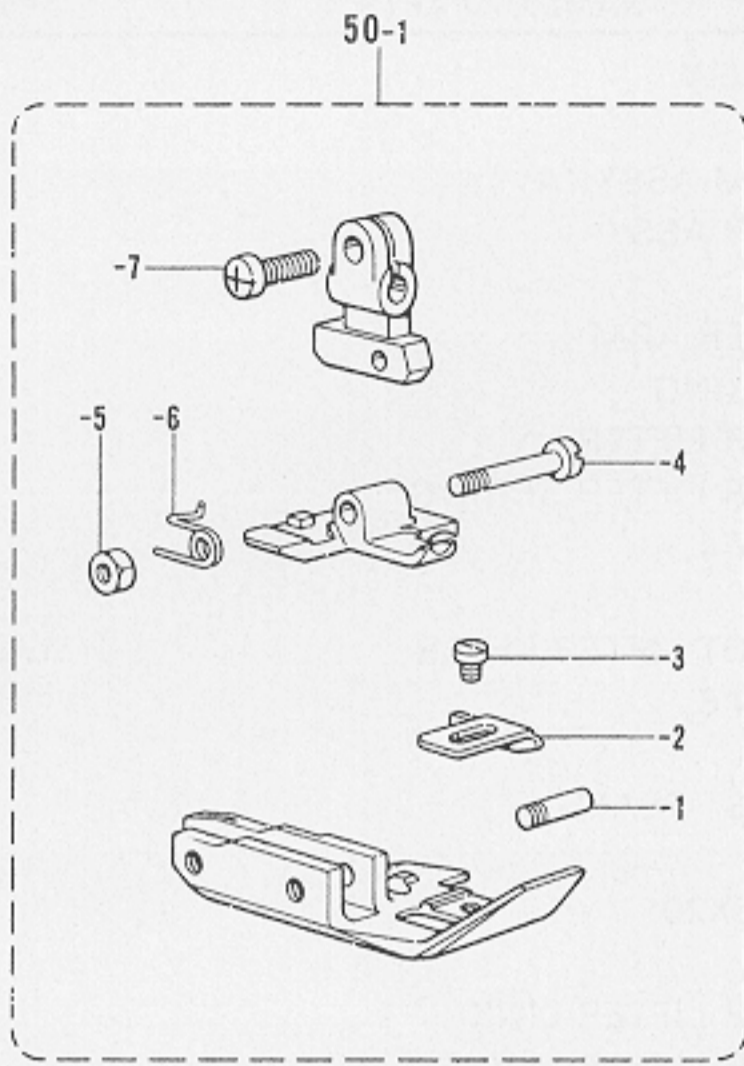

65
66

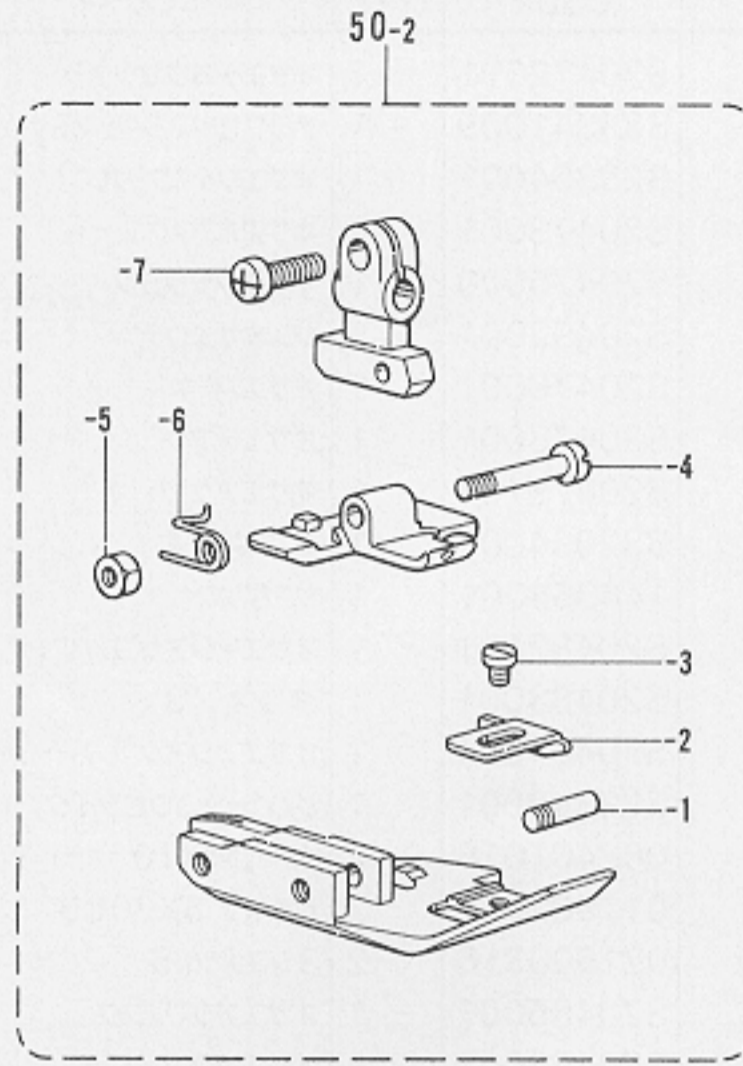

69
70

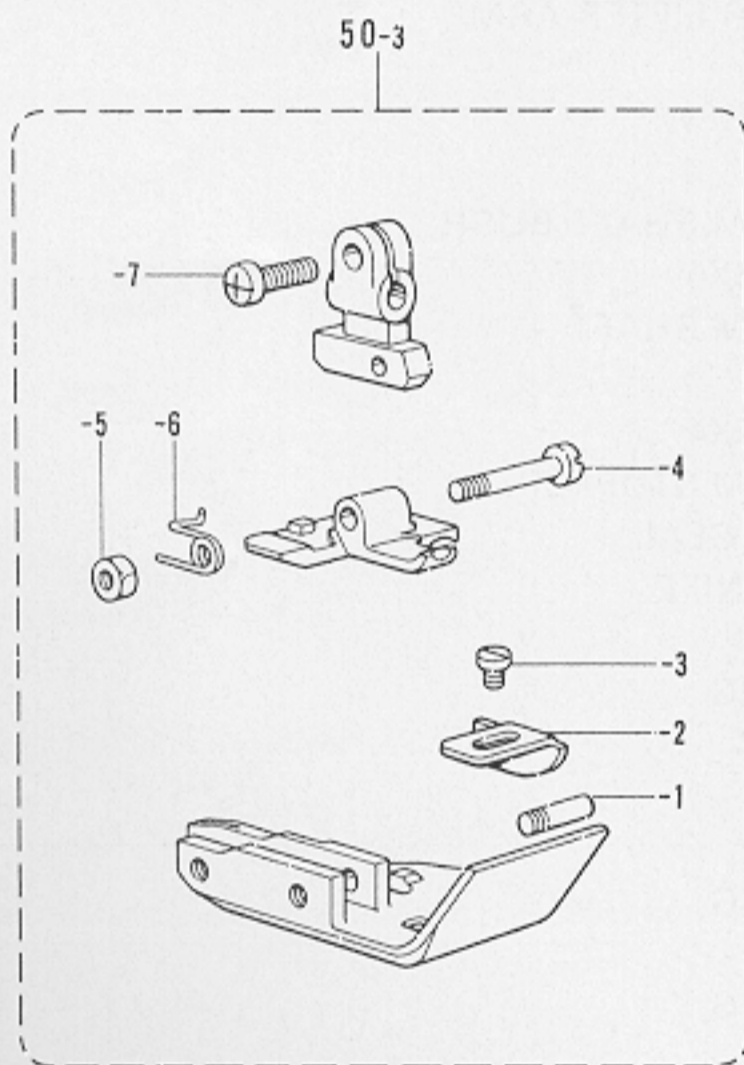

71
72

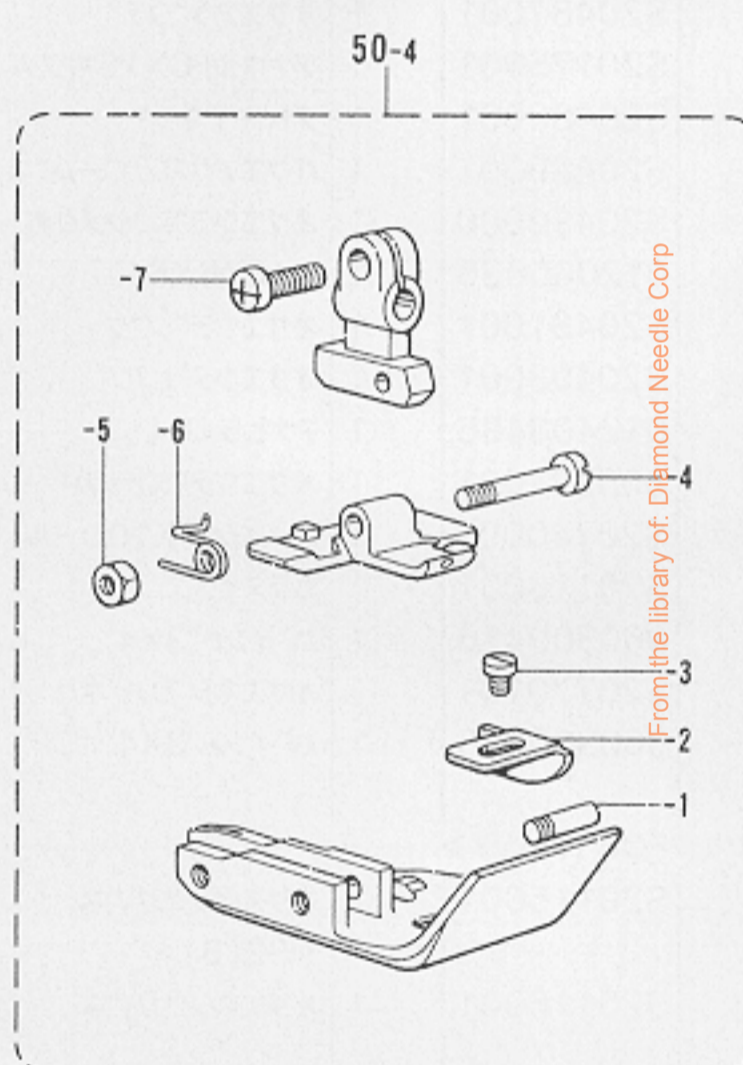

92
93

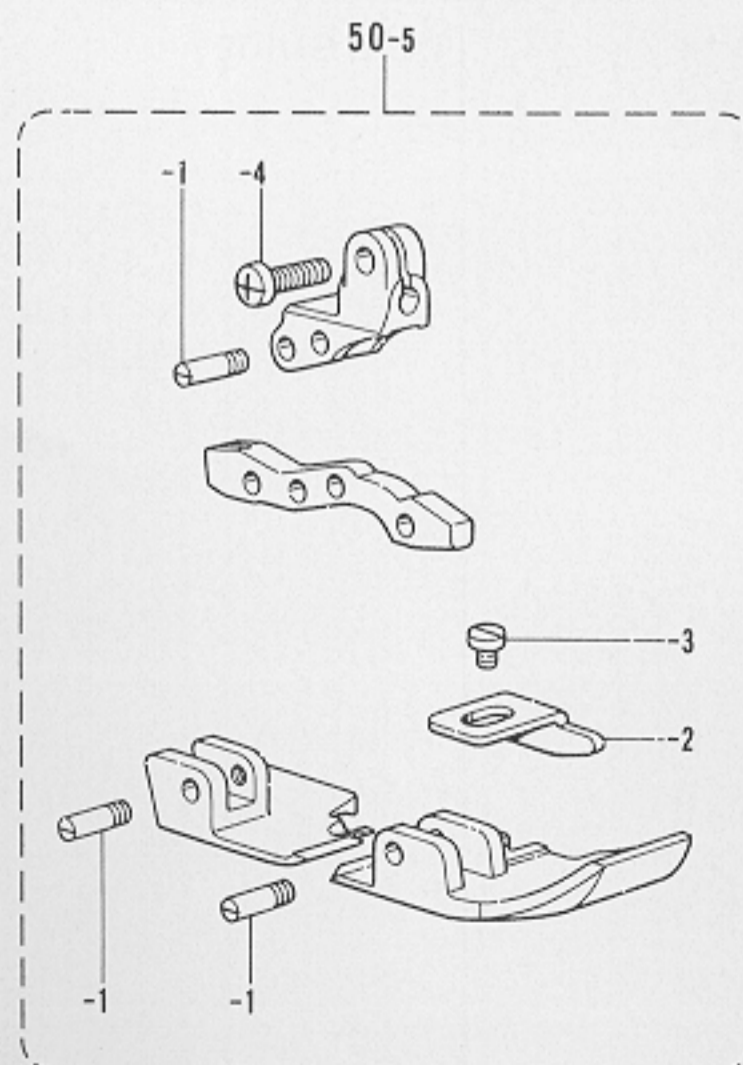

D. 押工関係/Presser foot mechanism/Stoffdrückerfuß/
 Mécanisme du pied presseur/Mecanismo del prensa telas

REF.NO.	CODE	Q'TY	ヒンメイ	NAME OF PARTS	RMKS
			<63,64>		
50-1	S19313101	1	オサイクミ	PRESSER FOOT ASSY	
50-1-1	S19311001	1	オサイササエネジ	PRESSER FOOT SUPPORT SCREW	
50-1-2	S30971001	1	オサイF	PRESSER FOOT (F)	
50-1-3	105288001	1	シメネジ"2.38	SCREW 2.38	
50-1-4	S19307001	1	オサイBササエネジ	PRESSER FOOT (B) SUPPORT SCREW	
50-1-5	S19308001	1	2シユナツト318-44	NUT 318-44	
50-1-6	S19309001	1	オサイBネジ"リハ"ネ	TWIST SPRING	
50-1-7	062670712	1	ナヘ"コ357-40X7	SCREW 3.57X7	
50-6-8	025683023	1	ヒラケガネ"3.18	PLAIN WASHER 2.38	
			<65,66>		
50-2	S19317001	1	オサイクミ	PRESSER FOOT ASSY	
50-2-1	S19311001	1	オサイササエネジ	PRESSER FOOT SUPPORT SCREW	
50-2-2	S19312001	1	オサイF	PRESSER FOOT (F)	
50-2-3	105288001	1	シメネジ"2.38	SCREW 2.38	
50-2-4	S19307001	1	オサイBササエネジ	PRESSER FOOT (B) SUPPORT SCREW	
50-2-5	S19308001	1	2シユナツト318-44	NUT 318-44	
50-2-6	S19309001	1	オサイBネジ"リハ"ネ	TWIST SPRING	
50-2-7	062670712	1	ナヘ"コ357-40X7	SCREW 3.57X7	
50-7-7	062670712	1	ナヘ"コ357-40X7	SCREW 3.57X7	
			<69,70>		
50-3	S19321001	1	オサイクミ	PRESSER FOOT ASSY	
50-3-1	S19311001	1	オサイササエネジ	PRESSER FOOT SUPPORT SCREW	
50-3-2	S19325001	1	オサイF	PRESSER FOOT (F)	
50-3-3	S01295001	1	シメネジ"2.38X3.5	SCREW 2.38X3.5	
50-3-4	S19307001	1	オサイBササエネジ	PRESSER FOOT (B) SUPPORT SCREW	
50-3-5	S19308001	1	2シユナツト318-44	NUT 318-44	
50-3-6	S19309001	1	オサイBネジ"リハ"ネ	TWIST SPRING	
50-3-7	062670712	1	ナヘ"コ357-40X7	SCREW 3.57X7	
50-8-7	062670712	1	ナヘ"コ357-40X7	SCREW 3.57X7	
			<71,72>		
50-4	S19326001	1	オサイクミ	PRESSER FOOT ASSY	
50-4-1	S19311001	1	オサイササエネジ	PRESSER FOOT SUPPORT SCREW	
50-4-2	S19325001	1	オサイF	PRESSER FOOT (F)	
50-4-3	S01295001	1	シメネジ"2.38X3.5	SCREW 2.38X3.5	
50-4-4	S19307001	1	オサイBササエネジ	PRESSER FOOT (B) SUPPORT SCREW	
50-4-5	S19308001	1	2シユナツト318-44	NUT 318-44	
50-4-6	S19309001	1	オサイBネジ"リハ"ネ	TWIST SPRING	
50-4-7	062670712	1	ナヘ"コ357-40X7	SCREW 3.57X7	
50-9-7	062670712	1	ナヘ"コ357-40X7	SCREW 3.57X7	
			<92,93>		
50-5	S19334001	1	オサイクミ	PRESSER FOOT ASSY	
50-5-1	S19311001	3	オサイササエネジ	PRESSER FOOT SUPPORT SCREW	
50-5-2	S19340001	1	オサイF	PRESSER FOOT (F)	
50-5-3	106640001	1	シメネジ"3.18	SCREW 3.18	
50-5-4	062670712	1	ナヘ"コ357-40X7	SCREW 3.57X7	
50-10-4	025660132	1	ヒラケガネ"3.18	PLAIN WASHER 3.18	
50-10-5	106640001	1	シメネジ"3.18	SCREW 3.18	
50-10-6	062670712	1	ナヘ"コ357-40X7	SCREW 3.57X7	

From the library of: Diamond Needle Corp

D. 押工関係/Presser foot mechanism/Stoffdrückerfuß/
 Mécanisme du pied presseur/Mecanismo del prensa telas

61
62

50-6

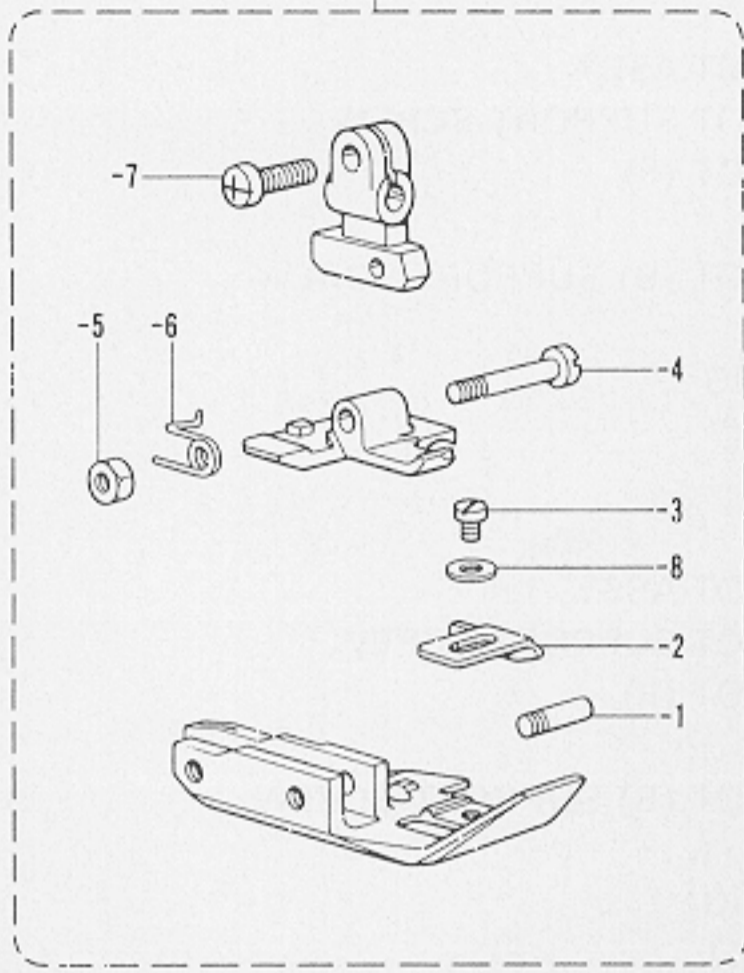

81
82

50-7

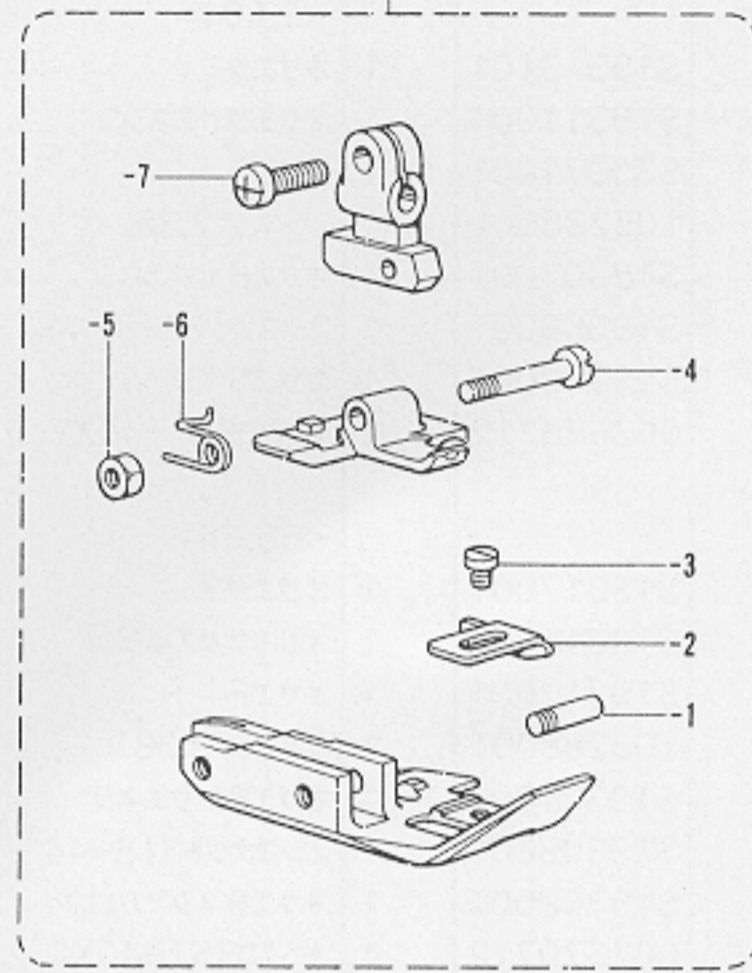

83
84

50-8

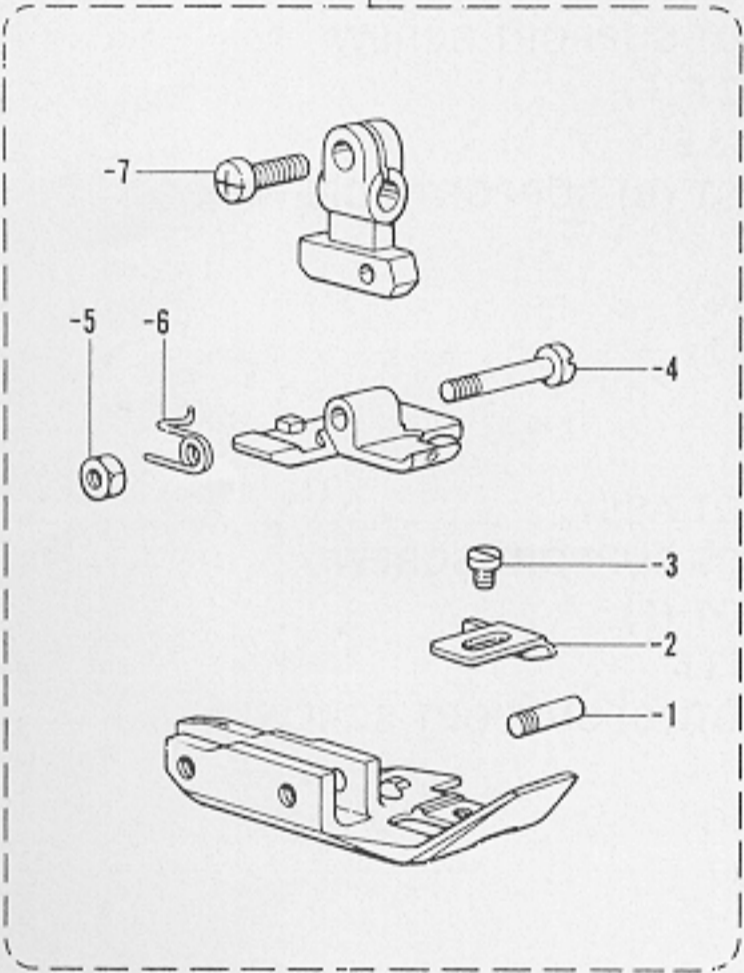

67
68

50-9

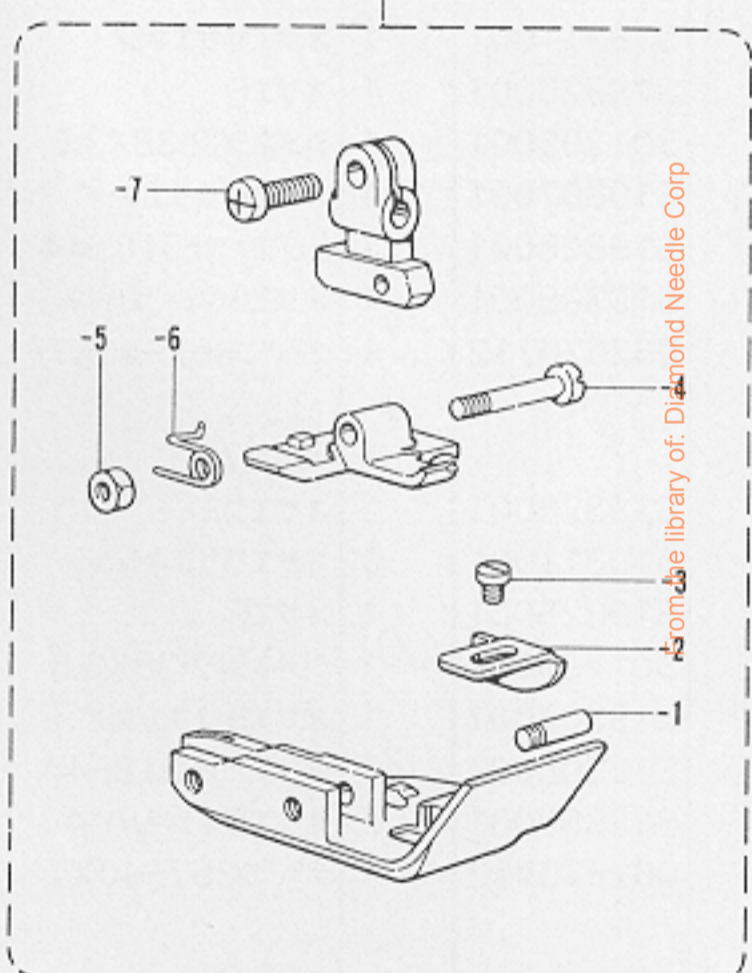

From the library of Diamond Needle Corp

75
76

50-10

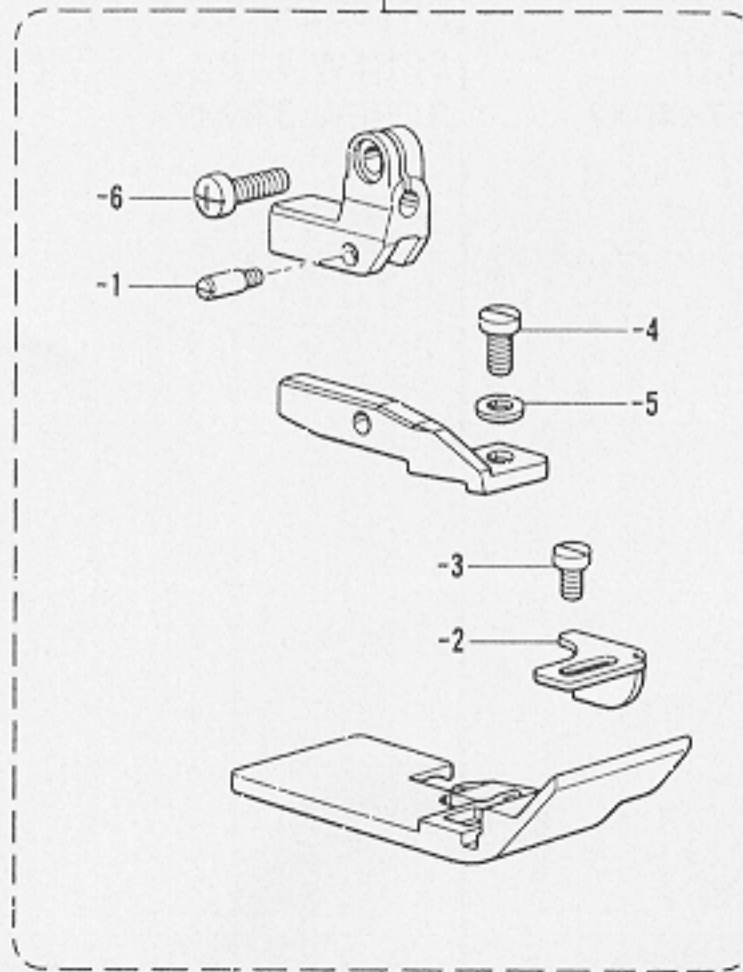

D. 押工関係/Presser foot mechanism/Stoffdrückerfuß/
 Mécanisme du pied presseur/Mecanismo del prensa telas

REF.NO.	CODE	Q'TY	ヒンメイ	NAME OF PARTS	RMKS
			<61,62>		
50-6	S19304001	1	オサイクミ	PRESSER FOOT ASSY	
50-6-1	S19311001	1	オサエササエネジ	PRESSER FOOT SUPPORT SCREW	
50-6-2	S19312001	1	オサIF	PRESSER FOOT (F)	
50-6-3	105288001	1	シメネジ"2.38	SCREW 2.38	
50-6-4	S19307001	1	オサIBササエネジ	PRESSER FOOT (B) SUPPORT SCREW	
50-6-5	S19308001	1	2シユナツト318-44	NUT 318-44	
50-6-6	S19309001	1	オサIBネジ"リハ"ネ	TWIST SPRING	
50-6-7	062670712	1	ナヘ"コ357-40X7	SCREW 3.57X7	
50-6-8	025630232	1	ヒラサ"ガ"ネチユウ2.38	PLAIN WASHER 2.38	
			<81,82>		
50-7	S19330101	1	オサイクミ	PRESSER FOOT ASSY	
50-7-1	S19311001	1	オサエササエネジ	PRESSER FOOT SUPPORT SCREW	
50-7-2	S30971001	1	オサIF	PRESSER FOOT (F)	
50-7-3	111140002	1	シメネジ"2.38	SCREW 2.38	
50-7-4	S19307001	1	オサIBササエネジ	PRESSER FOOT (B) SUPPORT SCREW	
50-7-5	S19308001	1	2シユナツト318-44	NUT 318-44	
50-7-6	S19309001	1	オサIBネジ"リハ"ネ	TWIST SPRING	
50-7-7	062670712	1	ナヘ"コ357-40X7	SCREW 3.57X7	
			<83,84>		
50-8	S20882101	1	オサイクミ	PRESSER FOOT ASSY	
50-8-1	S19311001	1	オサエササエネジ	PRESSER FOOT SUPPORT SCREW	
50-8-2	S30971001	1	オサIF	PRESSER FOOT (F)	
50-8-3	111140002	1	シメネジ"2.38	SCREW 2.38	
50-8-4	S19307001	1	オサIBササエネジ	PRESSER FOOT (B) SUPPORT SCREW	
50-8-5	S19308001	1	2シユナツト318-44	NUT 318-44	
50-8-6	S19309001	1	オサIBネジ"リハ"ネ	TWIST SPRING	
50-8-7	062670712	1	ナヘ"コ357-40X7	SCREW 3.57X7	
			<67,68>		
50-9	S25548001	1	オサイクミ	PRESSER FOOT ASSY	
50-9-1	S19311001	1	オサエササエネジ	PRESSER FOOT SUPPORT SCREW	
50-9-2	S19325001	1	オサIF	PRESSER FOOT (F)	
50-9-3	S01295001	1	シメネジ"2.38X3.5	SCREW 2.38X3.5	
50-9-4	S19307001	1	オサIBササエネジ	PRESSER FOOT (B) SUPPORT SCREW	
50-9-5	S19308001	1	2シユナツト318-44	NUT 318-44	
50-9-6	S19309001	1	オサIBネジ"リハ"ネ	TWIST SPRING	
50-9-7	062670712	1	ナヘ"コ357-40X7	SCREW 3.57X7	
			<75,76>		
50-10	S25550001	1	オサイクミ	PRESSER FOOT ASSY	
50-10-1	S19311001	1	オサエササエネジ	PRESSER FOOT SUPPORT SCREW	
50-10-2	S25553001	1	オサIF	PRESSER FOOT (F)	
50-10-3	S01295001	1	シメネジ"2.38X3.5	SCREW 2.38X3.5	
50-10-4	025660132	1	ヒラサ"ガ"ネチユウ3.18	PLAIN WASHER 3.18	
50-10-5	106640001	1	シメネジ"3.18	SCREW 3.18	
50-10-6	062670712	1	ナヘ"コ357-40X7	SCREW 3.57X7	

From the library of: Diamond Needle Corp

D. 押工関係 / Presser foot mechanism / Stoffdrückerfuß /
 Mécanisme du pied presseur / Mecanismo del prensa telas

77
78

50-11

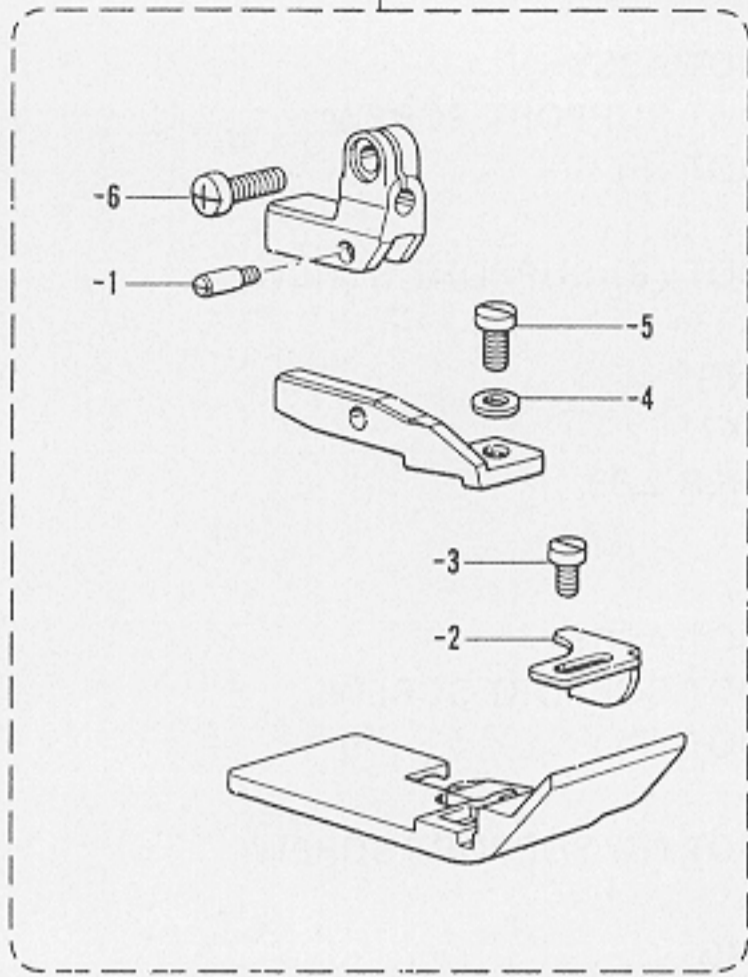

85
86

50-12

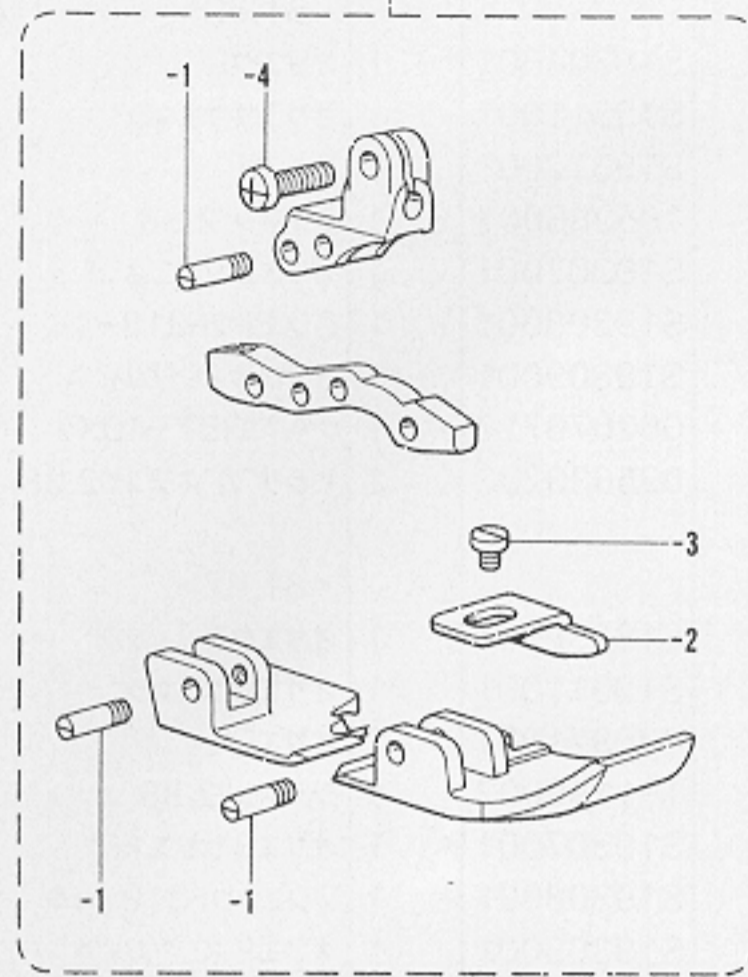

89
90

50-13

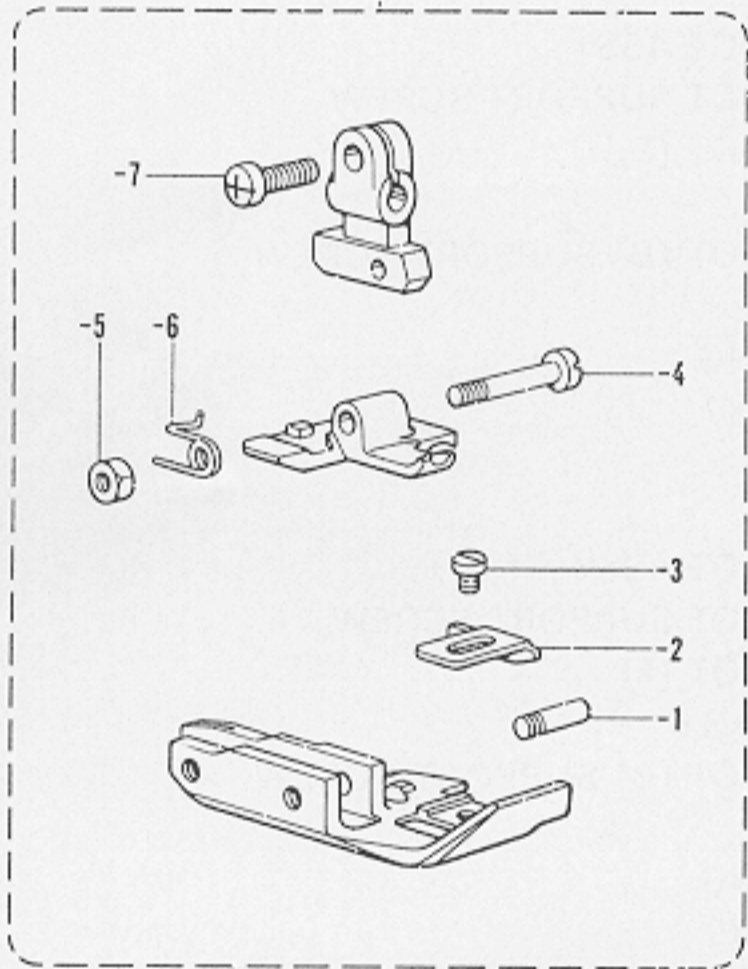

95

50-14

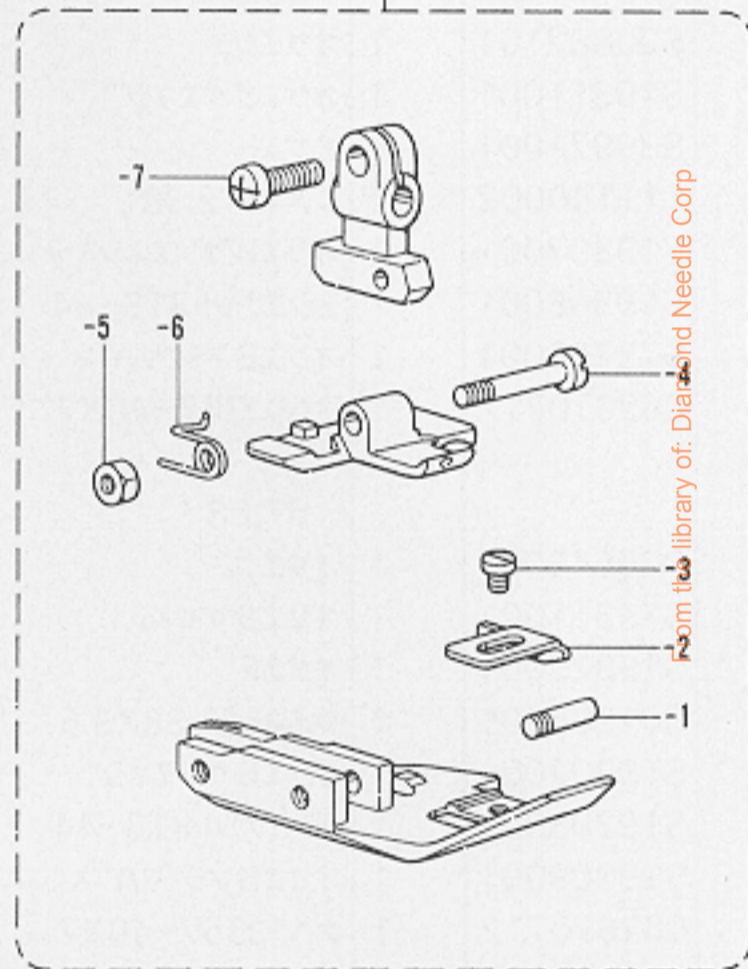

From the library of: Diamond Needle Corp

92(B)

50-15

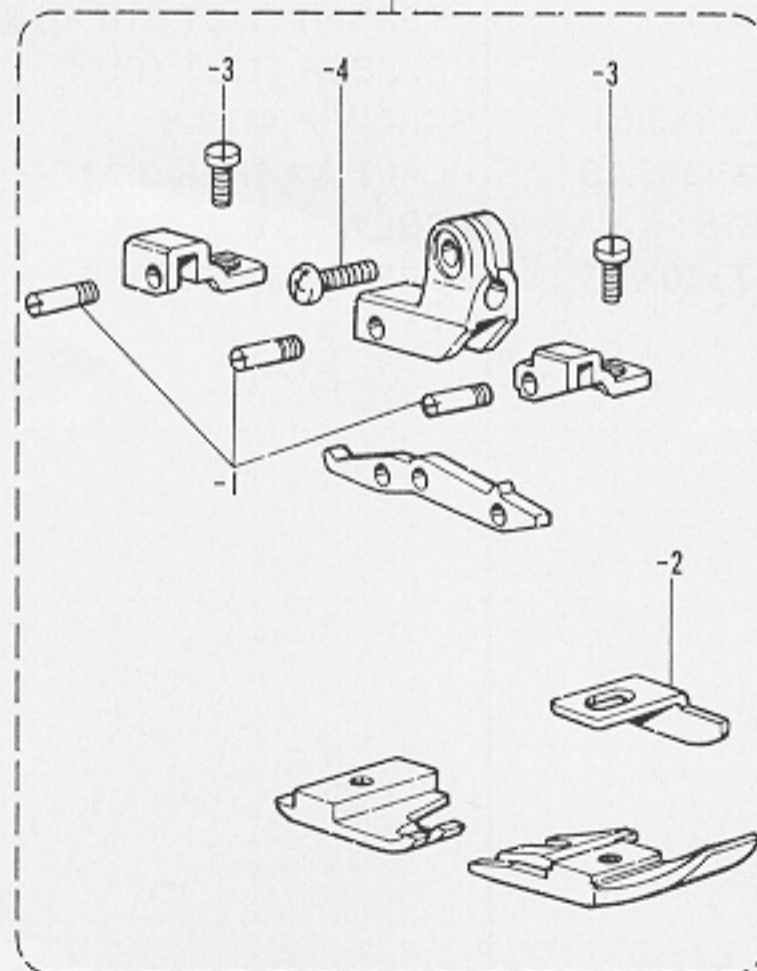

D. 押工関係/Presser foot mechanism/Stoffdrückerfuß/
 Mécanisme du pied presseur/Mecanismo del prensa telas

REF.NO.	CODE	Q'TY	ヒンメイ	NAME OF PARTS	RMKS
			<77,78>		
50-11	S25555001	1	オサイクミ	PRESSER FOOT ASSY	
50-11-1	S19311001	1	オサエササエネジ	PRESSER FOOT SUPPORT SCREW	
50-11-2	S25553001	1	オサIF	PRESSER FOOT (F)	
50-11-3	S01295001	1	シメネジ"2.38X3.5	SCREW 2.38X3.5	
50-11-4	025660132	1	ヒラサ"ガ"ネシヨウ3.18	PLAIN WASHER 3.18	
50-11-5	106640001	1	シメネジ"3.18	SCREW 3.18	
50-11-6	062670712	1	ナヘ"コ357-40X7	SCREW 3.57X7	
			<85,86>		
50-12	S25557001	1	オサイクミ	PRESSER FOOT ASSY	
50-12-1	S19311001	3	オサエササエネジ	PRESSER FOOT SUPPORT SCREW	
50-12-2	S19340001	1	オサIF	PRESSER FOOT (F)	
50-12-3	106640001	1	シメネジ"3.18	SCREW 3.18	
50-12-4	062670712	1	ナヘ"コ357-40X7	SCREW 3.57X7	
			<89,90>		
50-13	S25560001	1	オサイクミ	PRESSER FOOT ASSY	
50-13-1	S19311001	1	オサエササエネジ	PRESSER FOOT SUPPORT SCREW	
50-13-2	S19312001	1	オサIF	PRESSER FOOT (F)	
50-13-3	105288001	1	シメネジ"2.38	SCREW 2.38	
50-13-4	S19307001	1	オサIBササエネジ	PRESSER FOOT (B) SUPPORT SCREW	
50-13-5	S19308001	1	2シユナツト318-44	NUT 318-44	
50-13-6	S19309001	1	オサIBネジ"リハ"ネ	TWIST SPRING	
50-13-7	062670712	1	ナヘ"コ357-40X7	SCREW 3.57X7	
			<95>		
50-14	S25562001	1	オサイクミ	PRESSER FOOT ASSY	
50-14-1	S19311001	1	オサエササエネジ	PRESSER FOOT SUPPORT SCREW	
50-14-2	S19312001	1	オサIF	PRESSER FOOT (F)	
50-14-3	105288001	1	シメネジ"2.38	SCREW 2.38	
50-14-4	S19307001	1	オサIBササエネジ	PRESSER FOOT (B) SUPPORT SCREW	
50-14-5	S19308001	1	2シユナツト318-44	NUT 318-44	
50-14-6	S19309001	1	オサIBネジ"リハ"ネ	TWIST SPRING	
50-14-7	062670712	1	ナヘ"コ357-40X7	SCREW 3.57X7	
			<92(B)>		
50-15	S30525001	1	オサイクミ	PRESSER FOOT ASSY	
50-15-1	S19311001	3	オサエササエネジ	PRESSER FOOT SUPPORT SCREW	
50-15-2	S30532001	1	オサIF	PRESSER FOOT (F)	
50-15-3	100080004	2	シメネジ"3.18	SCREW 3.18	
50-15-4	062670712	1	ナヘ"コ357-40X7	SCREW 3.57X7	

From the library of: Diamond Needle Corp

E. 送り関係/Feed mechanism/Transportvorrichtung/
Mécánisme de l'entraînement/Mecanismo de la alimentación

REF.NO.	CODE	Q'TY	ヒンメイ	NAME OF PARTS	RMKS
1	S20496001	1	ヘンシンリンクミ	ECCENTRIC WHEEL ASSEMBLY	
1-1	S20498001	1	チョウセツヘンシンリン	ADJUST ECCENTRIC WHEEL LINK	
1-2	047301242	1	スプリング"ヒン"AW3	SPRING PIN AW3	
1-3	047250842	1	スプリング"ヒン"AW2.5	SPRING PIN AW2.5	
1-4	S20500001	1	ニードルシ"クウケ24	NEEDLE ROLLER BEARING 24	
1-4	S20500002	1	ニードルシ"クウケ24	NEEDLE ROLLER BEARING 24	
1-4	S20500003	1	ニードルシ"クウケ24	NEEDLE ROLLER BEARING 24	
1-5	S20501001	1	ラチェットストッパ	RATCHET STOPPER	
1-6	S23627000	1	ヘンシンガ"イト"ササエ	ECCENTRIC GUIDE SUPPORT	
2	012060636	2	アナヒラ6X6	SET SCREW 6X6	
3	S20507001	1	ラチェット	RATCHET	
4	012060636	2	アナヒラ6X6	SET SCREW 6X6	
5	S23615001	1	ハ"ランスウエイト	BALANCE WEIGHT	
6	062401016	2	ナヘ"コ4X10	SCREW 4X10	
7	S23458101	1	ラチェットメネシ"リハ"ネ	TWIST SPRING	
8	S20739001	1	オクリウデ"クミ	FEED ARM ASSEMBLY	
8-1	S20175001	1	アナホルト6X16ホソメ	BOLT 6X16	
9	S23347001	1	オクリウデ"シ"ク	FEED ARM SHAFT	
10	012060636	1	アナヒラ6X6	SET SCREW 6X6	
11	S20508001	1	オクリチヨウセツホ"タンシ"ク	FEED ADJUST SHAFT	
12	S20509001	1	ホ"タンシ"クハ"ネ	SPRING	
13	081007670	1	Oリング"PW7	O RING PW7	
14	S21003001	1	サ"ガ"ネ9.6	WASHER 9.6	
16	S20512001	1	オクリシ"ク	FEED SHAFT	
17	S20513000	1	メタル11.11-16	BUSH 11.11-16	
18	S23797000	1	オクリシ"クメタルL	FEED SHAFT BUSH (L)	
19	S20164009	1	メクラセン	OIL CAP	
20	S23619001	1	セツトカラー"クミ	SET COLLAR ASSEMBLY	
20-1	012060636	2	アナヒラ6X6	SET SCREW 6X6	
21	S20829001	1	オクリタ"イソウ"クミ	FEED BAR SET	
21-1	S20515001	1	オクリタ"イカク"ゴ"マ"クミ	FEED BAR SLIDE BLOCK ASSEMBLY	
21-1-1	S20519001	1	シ"ョウ"ケ"オクリカク"ゴ"マ	FEED LIFTING SLIDE BLOCK	
21-1-2	S20520000	1	オクリタ"イカク"ゴ"マ	FEED BAR SLIDE BLOCK	
21-2	S20534001	1	シュオクリリンク	MAIN FEED LINK	
21-3	S20535001	1	リンクフ"ツ"シュ	LINK BUSH	
21-4	S23359001	1	サ"ガ"ネ	WASHER	
21-5	S23360001	1	ボ"ルト5X15	BOLT 5X15	
21-6	S20532001	1	シュオクリシ"ク	MAIN FEED SHAFT	
21-7	S20541001	1	サト"ウオクリリンク	DIFFERENTIAL FEED LINK	
21-8	S20535001	1	リンクフ"ツ"シュ	LINK BUSH	
21-9	S23359001	1	サ"ガ"ネ	WASHER	
21-10	S23360001	1	ボ"ルト5X15	BOLT 5X15	
21-11	S20536001	1	サト"ウオクリウデ"コ"マ"クミ	DIFFERENTIAL FEED ARM ASSEMBLY	
21-11-1	S20175001	1	アナホルト6X16ホソメ	BOLT 6X16	
22	S20528001	1	オクリタ"イカク"ゴ"マ"シ"ク	FEED BAR SLIDE BLOCK SHAFT	
23	S20523000	1	オクリタ"イアン"ナイ"サ"サ"エ	FEED BAR GUIDE SUPPORT	
24	S20524000	2	オクリタ"イアン"ナイ	FEED BAR GUIDE	
25	S20525001	1	ホ"ウ"シ"ン"イ"タ"サ"サ"エ	FRAGMENT PROTECTOR PLATE SUPPORT	
26	S20740001	4	シメネシ"4X10"シール	SCREW 4X10 SEAL	
27	S20526000	3	ホ"ウ"シ"ン"イ"タ	FRAGMENT PROTECTOR PLATE	
28	018400836	4	アナホ"ルト4X8	BOLT 4X8	
29	025040132	4	ヒラサ"ガ"ネ"シ"ョウ"4	PLAIN WASHER 4	
30	S20527001	1	アブ"ラ"キ"リ"イ"タ	OIL REJECTOR PLATE	
31	S23453001	2	ナヘ"コ3X5"シール	SCREW 3X5 SEAL	
32	012400436	1	アナヒラ4X4	SET SCREW 4X4	
33	S20529001	1	カク"ゴ"マ"シ"ク"メ"タル	SLIDE BLOCK SHAFT BUSH	
34	012060636	1	アナヒラ6X6	SET SCREW 6X6	
35	S20530001	1	サ"ガ"ネ	WASHER	
36	061350616	1	サラ"コ35X6	SCREW 35X6	
37	S20531001	1	シュオクリウデ"	MAIN FEED ARM	
38	S20175001	1	アナホルト6X16ホソメ	BOLT 6X16	
39	S20533001	1	シュオクリシ"ク"カラ	MAIN FEED SHAFT COLLAR	

From the library of: Diamond Needle Corp

※
※

E. 送り関係/Feed mechanism/Transportvorrichtung/
 Mécanisme de l'entraînement/Mecanismo de la alimentación

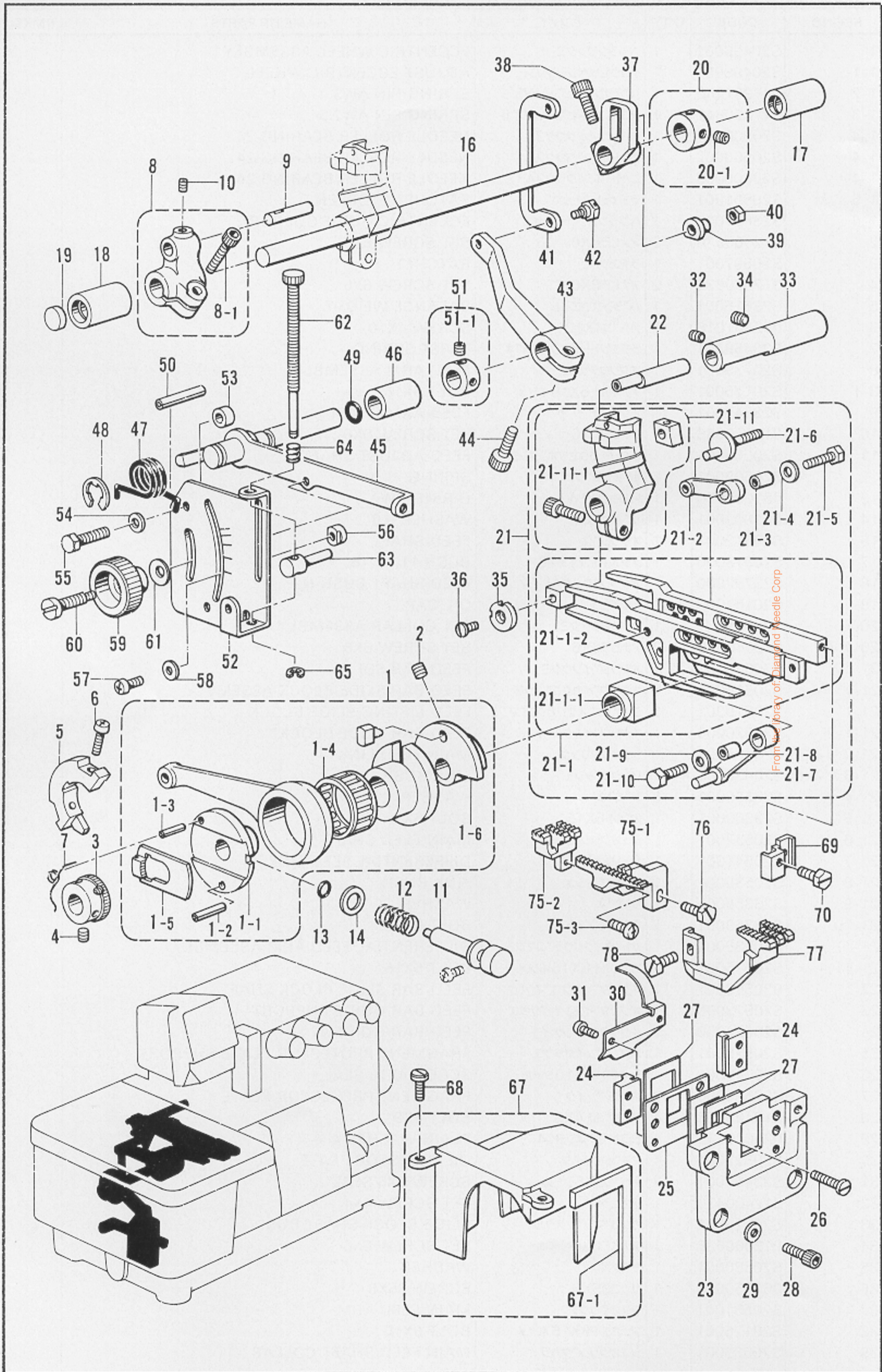

E. 送り関係/Feed mechanism/Transportvorrichtung/
Mécanisme de l'entraînement/Mecanismo de la alimentación

REF.NO.	CODE	Q'TY	ヒンメイ	NAME OF PARTS	RMKS
40	021500316	1	3シユナツト5	NUT 5	
41	S20542001	1	サト"ウチヨウセツリンク	DIFFERENTIAL FEED ADJUST LINK	
42	S20543001	1	タ"ンネジ"5	STUD SCREW 5	
43	S20544000	1	サト"ウリンクレハ"ー	DIFFERENTIAL LINK LEVER	
44	018061436	1	アナホルト6X14	BOLT 6X14	
45	S20545001	1	サト"ウチヨウセツレハ"ー	DIFFERENTIAL FEED ADJUST LEVER	
46	S20546001	1	チヨウセツレハ"ーメタル	FEED ADJUST LEVER BUSH	
47	S20547001	1	レハ"ーハ"ネ	SPRING	
48	048090342	1	トメワE9	STOP RING E9	
49	081005670	1	Oリング"PW5	O RING PW5	
50	047502242	1	スフ"リング"ヒ"ンAW5	SPRING PIN AW5	
51	S23612001	1	セツトカラークミ	SET COLLAR ASSY	
51-1	012060636	2	アナヒラ6X6	SET SCREW 6X6	
52	S20554001	1	サト"ウリヨウメモリイタ	DIFFERENTIAL STITCH CONTROL	
53	S20548001	2	カラ"ー	COLLAR	
54	025060232	2	ヒラサ"ガ"ネチユウ6	PLAIN WASHER 6	
55	017061616	2	ホ"ルト6X16	BOLT 6X16	
56	S25818001	2	チヨウセツレハ"ーストツハ"	STOPPER FOR ADJUST LEVER	
57	062350616	2	ナヘ"コM3.5X6	SCREW M3.5X6	
58	105161004	2	サ"カ"ネ	WASHER	
59	S20549101	1	セツトネジ"ツマミ	SET SCREW KNOB	
60	S20550001	1	セツトネジ"	SET SCREW	
61	S20560001	1	サラハ"ネサ"カ"ネ	SPRING WASHER	
62	S20561001	1	マイクロチヨウセツネジ"	MICRO ADJUST SCREW	
63	S20165001	1	マイクロチヨウセツストツハ"	MICRO ADJUST STOPPER	
64	S29094001	1	マイクロチヨウセツネジ"ハ"ネ	MICRO ADJUST SPRING	
65	048040342	1	トメワE4	STOP RING E4	
67	S21091000	1	ヘンシンリンカハ"ークミ	ECCENTRIC WHEEL COVER ASSY	
67-1	S21092000	1	カハ"ースホ"ンジ"	COVER SPONGE	
68	S23616001	2	シメネジ"4X10	SCREW 4X10	
69	S23628001	1	シユオクリハ"トリツケタイ	MAIN FEED DOG SET BRACKET	
70	S23621001	1	ホ"ルト35X8	BOLT 35X8	
75	*	1	シユオクリハ"クミ	MAIN FEED DOG ASSY	
75-1	*	1	シユオクリハ"	MAIN FEED DOG	
75-2	*	1	ホシ"ヨオクリハ"F	CHAIN FEED DOG (F)	
75-3	060630712	1	ハ"イント"238-56X7	SCREW 238X7	
76	S23621001	1	ホ"ルト35X8	BOLT 35X8	
77	*	1	サト"ウオクリハ"	DIFFERENTIAL FEED DOG	
78	S23621001	1	ホ"ルト35X8	BOLT 35X8	
14-2	*	1	カ"ン	ANGLE KNIFE	
15-2	062300416	1	ナヘ"コM3X4	SCREW M3X4	
26	125324001	1	ヒラサ"ガ"ネゲイ"イ	PLAIN WASHER 4	
14-2	S20896101	1	カ"ン(狭"波)	ANGLE KNIFE (NARROW)	
14-2	S20897101	1	カ"ン(狭"波"縁)	ANGLE KNIFE (NARROW,WAVE EDGE)	
14-2	S20898101	1	カ"ン(広)	ANGLE KNIFE (WIDE)	
14-2	S20899101	1	カ"ン(広"波"縁)	ANGLE KNIFE (WIDE,WAVE EDGE)	

From the library of: Diamond Needle Corp

F. 上メス・下メス関係 / Knife mechanism / Messer /
 Mécanisme du couteau / Mecanismo del cuchilla

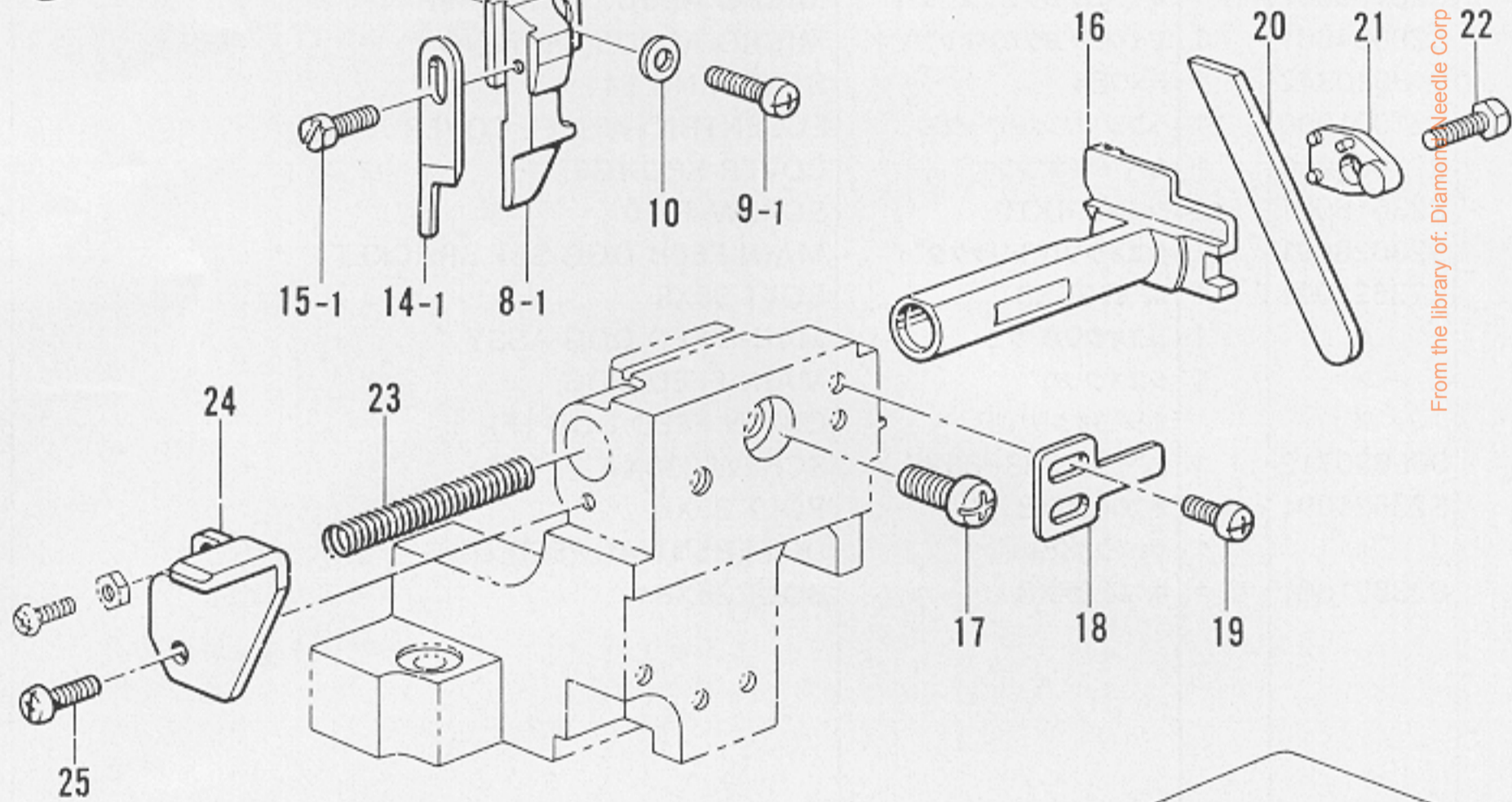
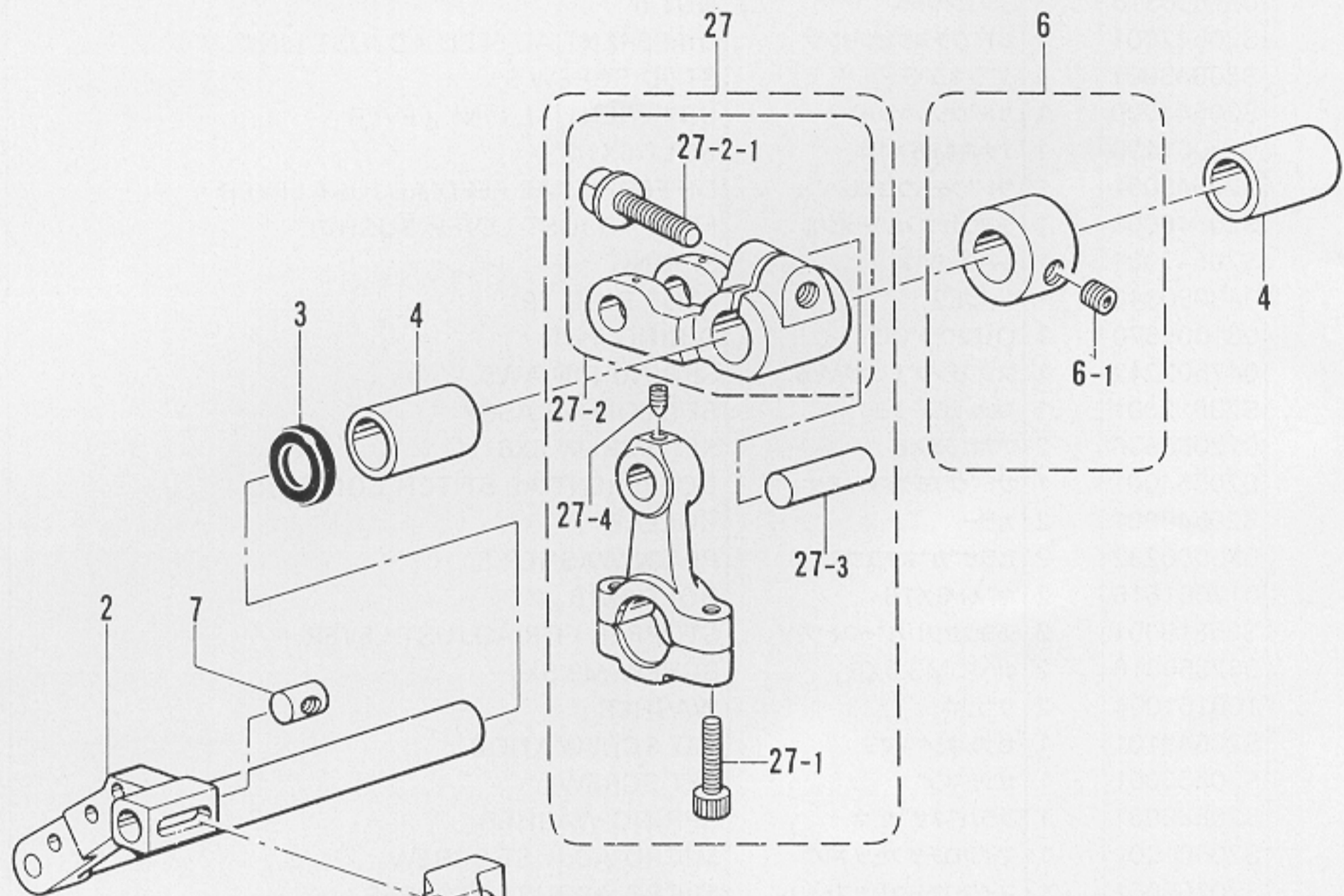

From the library of: Diamond Needle Corp

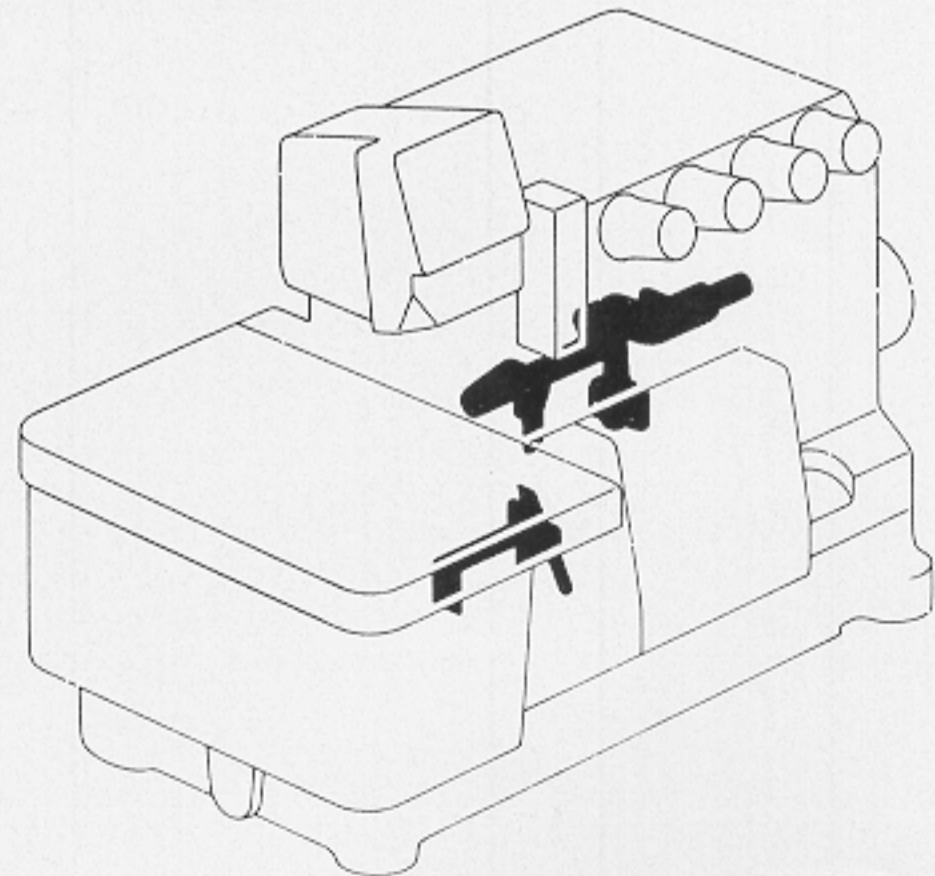
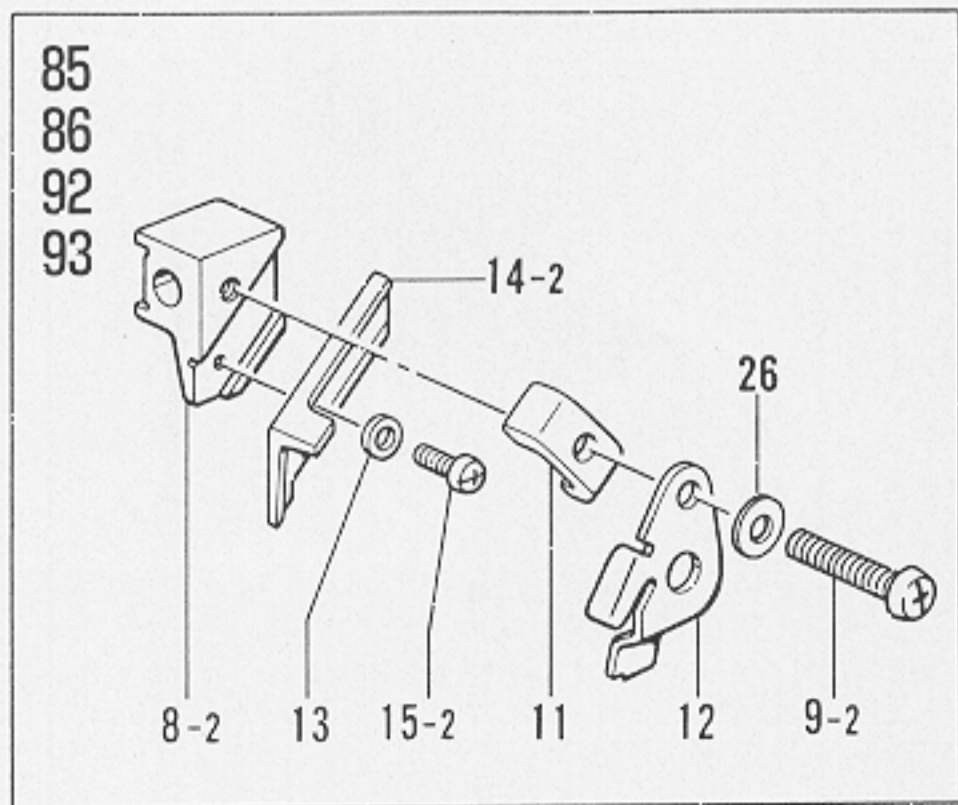

F. 上メス・下メス関係/Knife mechanism/Messer/
Mécanisme du couteau/Mecanismo del cuchilla

REF.NO.	CODE	Q'TY	ヒンメイ	NAME OF PARTS	RMKS
2	S20571101	1	ウフメスサト"ウウテ"	UPPER KNIFE DIFFERENTIAL ARM	
3	155247000	1	タ"ストシール	DUST SEAL	
4	S20513000	2	メタル11.11-16	BUSH 11.11-16	
6	S23619001	1	セツトカラークミ	SET COLLAR ASSY	
6-1	012060636	2	アナヒラ6X6	SET SCREW 6X6	
7	S20574001	1	ウフメスタ"キナツト	NUT	
8-1	S20589101	1	ウフメスタ"キ	UPPER KNIFE HOLDER	
9-1	062401216	1	ナヘ"コM4X12	SCREW M4X12	
10	025040132	1	ヒラサ"ガ"ネシヨウ4	PLAIN WASHER 4	
14-1	* 144074300	1	ウフメス	UPPER KNIFE	
15-1	S23621001	1	ボ"ルト35X8	BOLT 35X8	
16	S20591001	1	シタメストリツケタ"イ	LOWER KNIFE HOLDER	
17	062061016	1	ナヘ"コ6X10	SCREW 6X10	
18	S20581001	1	シタメストリツケタ"イアンナイ	LOWER KNIFE HOLDER GUIDE	
19	062400616	2	ナヘ"コM4X6	SCREW M4X6	
20	*	1	シタメス	LOWER KNIFE	
21	S20584001	1	シタメスオサエ	LOWER KNIFE PRESSER	
22	017500816	1	ボ"ルト5X8	BOLT 5X8	
23	S20585001	1	シタメストリツケタ"イハ"ネ	SPRING	
24	S20736101	1	シタメスハ"ネウケ	SPRING HOLDER	
25	062400816	1	ナヘ"コ4X8	SCREW 4X8	
			<アカ>	<RED>	
27	* S20586011	1	ウフメスクランクロット"クミ <アオ>	UPPER KNIFE DRIVING ROD ASSY (I) <BLUE>	
27	* S20586012	1	ウフメスクランクロット"クミ	UPPER KNIFE DRIVING ROD ASSY (I)	
27-1	018401622	2	アナボ"ルト4X16	BOLT 4X16	
27-2	S20587001	1	メスクランクジ"クウテ"クミ	KNIFE DRIVING LEVER (I) ASSY	※
27-2-1	S20849001	1	フランジ"ホルト6X16ホソメ	BOLT 6X16	
27-3	S20570001	1	ウフメスクランクウテ"ジ"ク	CRANK ARM SHAFT	※
27-4	S23342001	1	アナトガ"リ4X5	SET SCREW 4X5	
			<デ"ニムヨウ>	<FOR HEAVY>	
8-2	S20590101	1	ウフメスタ"キ	UPPER KNIFE HOLDER	
9-2	062402516	1	ナヘ"コ4X25	SCREW 4X25	
11	S20577001	1	ウフメスオサエ	UPPER KNIFE PRESSER	
12	S20578101	1	ウフメスオサエイタ	UPPER KNIFE PRESSER PLATE	
13	025030132	1	ヒラサ"ガ"ネシヨウ3	PLAIN WASHER 3	
14-2	*	1	カクメス	ANGLE KNIFE	
15-2	062300416	1	ナヘ"コM3X4	SCREW M3X4	
26	125324001	1	ヒラサ"ガ"ネタ"イ4アツ	PLAIN WASHER 4	
<オプションパーツ /OPTION PARTS>					
14-2	S20896101	1	カクメス(ハハ"セマ)	ANGLE KNIFE (NARROW)	
14-2	S20897101	1	カクメス(ハハ"セマ ナミハ)	ANGLE KNIFE (NARROW,WAVE EDGE)	
14-2	S20579101	1	カクメス(ハハ"ヒロ)	ANGLE KNIFE (WIDE)	
14-2	S20898101	1	カクメス(ハハ"ヒロ ナミハ)	ANGLE KNIFE (WIDE,WAVE EDGE)	
<p>★クドウジクとロッドは、同色（赤色・青色の2種類）の組合わせで選択組付けをしています。 ご注文の際には色を確認の上、部品コードを指定してください。 ★ The crank shaft and rod are to be selected and installed to parts of the same color (2 types: red and blue). Be sure to check the color before specifying the part no. ★ Die Kurbelwelle und die Stange müssen mit Teilen der gleichen Farbe kombiniert werden (zwei Typen: rot und blau). Vor dem Angeben der Teilenummer muß daher die Farbe kontrolliert werden. ★ Le vilebrequin et la bielle doivent être choisis et montés sur des pièces de la même couleur (2 types: rouge et vert). Veiller à bien vérifier la couleur avant d'indiquer le code numéroté de pièce. ★ El cigüeñal y la varilla se deben seleccionar e instalar con las piezas del mismo color (dos tipos: rojas y azules). Antes de especificar el código de pieza se debe verificar el color.</p>					

From the library of: Diamond Needle Corp

G. 上ルーパ関係/Over looper mechanism/Oberen Greifer/
Mécanisme du boucleur supérieur/Mecanismo del presilladora superior

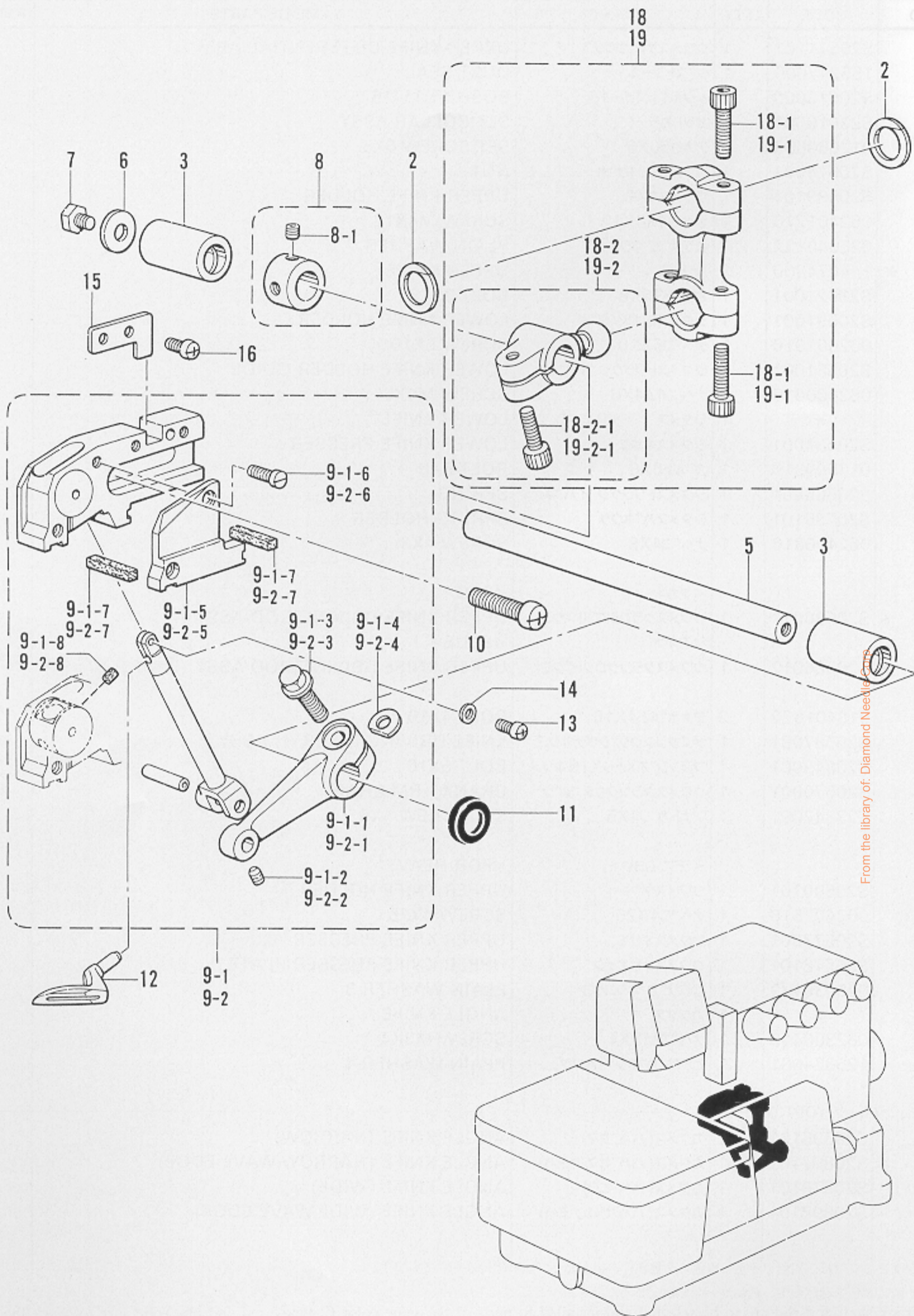

From the library of: Diamond Needle Corp.

★クドウジクとロッドは、同色（赤色・青色の2種類）の組合わせで選択組付けをしています。

ご注文の際には色を確認の上、部品コードを指定してください。

★ The crank shaft and rod are to be selected and installed to parts of the same color (2 types: red and blue). Be sure to check the color before specifying the part no.

★ Die Kurbelwelle und die Stange müssen mit Teilen der gleichen Farbe kombiniert werden (zwei Typen: rot und blau). Vor dem Angeben der Teilenummer muß daher die Farbe kontrolliert werden.

★ Le vilebrequin et la bielle doivent être choisis et montés sur des pièces de la même couleur (2 types: rouge et vert). Veiller à bien vérifier la couleur avant d'indiquer le code numéroté de pièce.

★ El cigüeñal y la varilla se deben seleccionar e instalar con las piezas del mismo color (dos tipos: rojas y azules). Antes de especificar el código de pieza se debe verificar el color.

G. 上ルーパ関係/Over looper mechanism/Oberen Greifer/
 Mécanisme du boucleur supérieur/Mecanismo del presilladora superior

REF.NO.	CODE	Q'TY	ヒンメイ	NAME OF PARTS	RMKS
2	S20598000	2	ロッド"フレット"メ	ROD STOPPER	
3	S20513000	2	メタル11.11-16	BUSH 11.11-16	
5	S20601001	1	ウフルーハ°シ"ク	OVER LOOPER SHAFT	
6	S23626001	1	ワッシャ	WASHER	
7	017060816	1	ボルト6X8	BOLT 6X8	
8	S23619001	1	セットカラークミ	SET COLLAR ASSY	
8-1	012060636	2	アナヒラ6X6	SET SCREW 6X6	
10	062061416	2	ナヘ"コ6X14	SCREW 6X14	
11	155247000	1	ダ"ストシール	DUST SEAL	
12	*	1	ウフルーハ°	OVER LOOPER	
13	062350616	1	ナヘ"コM3.5X6	SCREW M3.5X6	
14	S20614001	1	スペーサ	SPACER	
15	S23611001	1	アンナイメタルイチキ"メイタ	GUIDE BUSH POSITIONING PLATE	
16	062400616	2	ナヘ"コM4X6	SCREW M4X6	
<スタンダードヨウ /FOR STANDARD>					
<ハイリフトヨウ /FOR HIGH-LIFT>					
9-1	S20602101	1	ウフルーハ°キコウクミSH	OVER LOOPER MECHANISM ASSY	
9-1-1	S20604001	1	ウフルーハ°ウデ"40	OVER LOOPER ARM 40	
9-1-2	S23342001	1	アナトガ"リ4X5	SET SCREW 4X5	
9-1-3	*S20849001	1	フランジ"ボルト6X16ホソメ	BOLT 6X16	
9-1-4	155162001	1	スペーサ	SPACER	
9-1-5	*S20609000	1	ウフルーハ°アンナイオサエ	OVER LOOPER GUIDE HOLDER	
9-1-6	S23417001	2	シメネジ"3.5X8	SCREW 3.5X8	
9-1-7	S20610000	2	パツキン	PACKING	
9-1-8	S29700000	2	ウフルーハ°アンナイフェルト	OVER LOOPER GUIDE FELT	
<チョウハイリフトヨウ /FOR EXTRA HIGH-LIFT 85, 86, 92, 93>					
9-2	S20611101	1	ウフルーハ°キコウクミEU	OVER LOOPER MECHANISM ASSY	
9-2-1	*S20613001	1	ウフルーハ°ウデ"42	OVER LOOPER ARM 42	
9-2-2	S23342001	1	アナトガ"リ4X5	SET SCREW 4X5	
9-2-3	*S20849001	1	フランジ"ボルト6X16ホソメ	BOLT 6X16	
9-2-4	155162001	1	スペーサ	SPACER	
9-2-5	S20609000	1	ウフルーハ°アンナイオサエ	OVER LOOPER GUIDE HOLDER	
9-2-6	S23417001	2	シメネジ"3.5X8	SCREW 3.5X8	
9-2-7	S20610000	2	パツキン	PACKING	
9-2-8	S29700000	2	ウフルーハ°アンナイフェルト	OVER LOOPER GUIDE FELT	
<スタンダードヨウ /FOR STANDARD>					
18	★ S23373011	1	ウフルーハ°ロッド"クミS <アカ>	<RED> OVER LOOPER CONNECTING ROD ASSY (S)	
18	★ S23373012	1	ウフルーハ°ロッド"クミS <アオ>	<BLUE> OVER LOOPER CONNECTING ROD ASSY (S)	
18-1	018401622	4	アナボルト4X16	BOLT 4X16	
18-2	S20592001	1	OLシ"クウデ"ネジ"ツキ	SHAFT ARM WITH SCREW (S)	
18-2-1	S23346001	1	アナボルト6X14ホソメ	BOLT 6X14	
<ハイリフトヨウ /FOR HIGH-LIFT>					
<チョウハイリフトヨウ /FOR EXTRA HIGH-LIFT 85, 86, 92, 93>					
19	★ S23374011	1	ウフルーハ°ロッド"クミHEU <アカ>	<RED> OVER LOOPER CONNECTING ROD ASSY (HEU)	
19	★ S23374012	1	ウフルーハ°ロッド"クミHEU <アオ>	<BLUE> OVER LOOPER CONNECTING ROD ASSY (HEU)	
19-1	018401622	4	アナボルト4X16	BOLT 4X16	
19-2	S20596001	1	OLシ"クウデ"HEUネジツキ	SHAFT ARM WITH SCREW (HEU)	
19-2-1	S23346001	1	アナボルト6X14ホソメ	BOLT 6X14	

From the library of: Diamond Needle Corp

H. 下ルーパ関係/Under looper mechanism/Unterer Greifer/
 Mécanisme du boucleur inférieur/Mecanismo del presilladora inferior

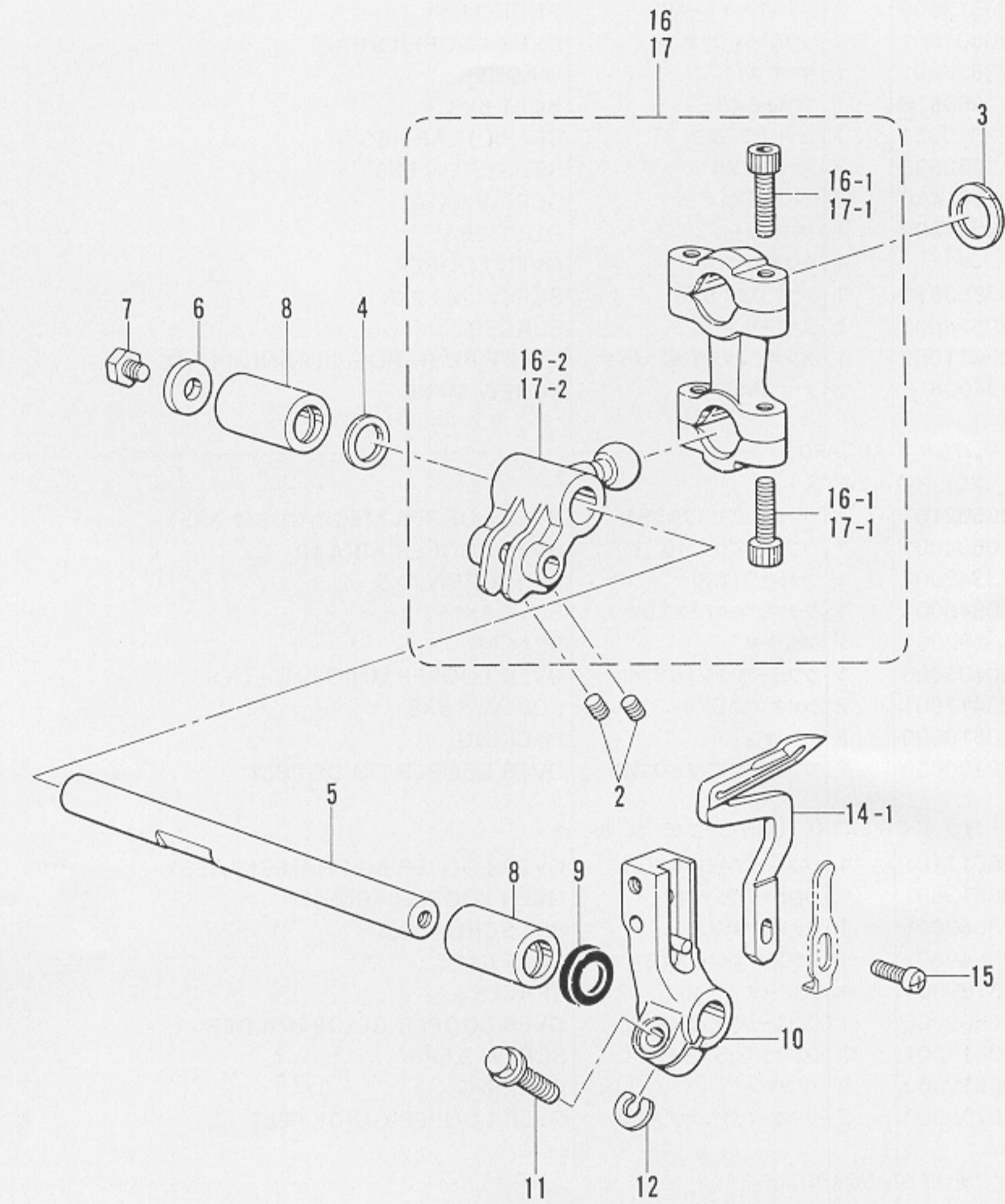

From the library of: Diamond Needle Corp

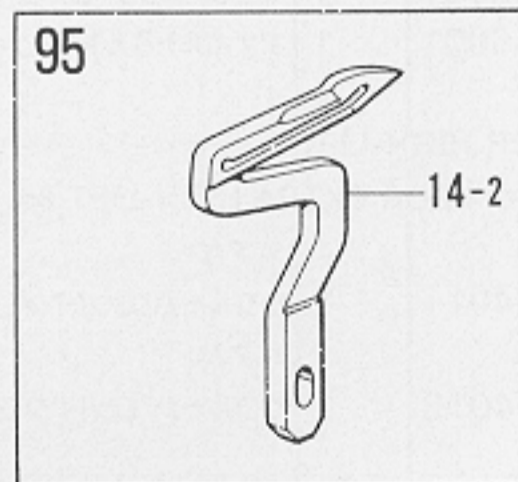
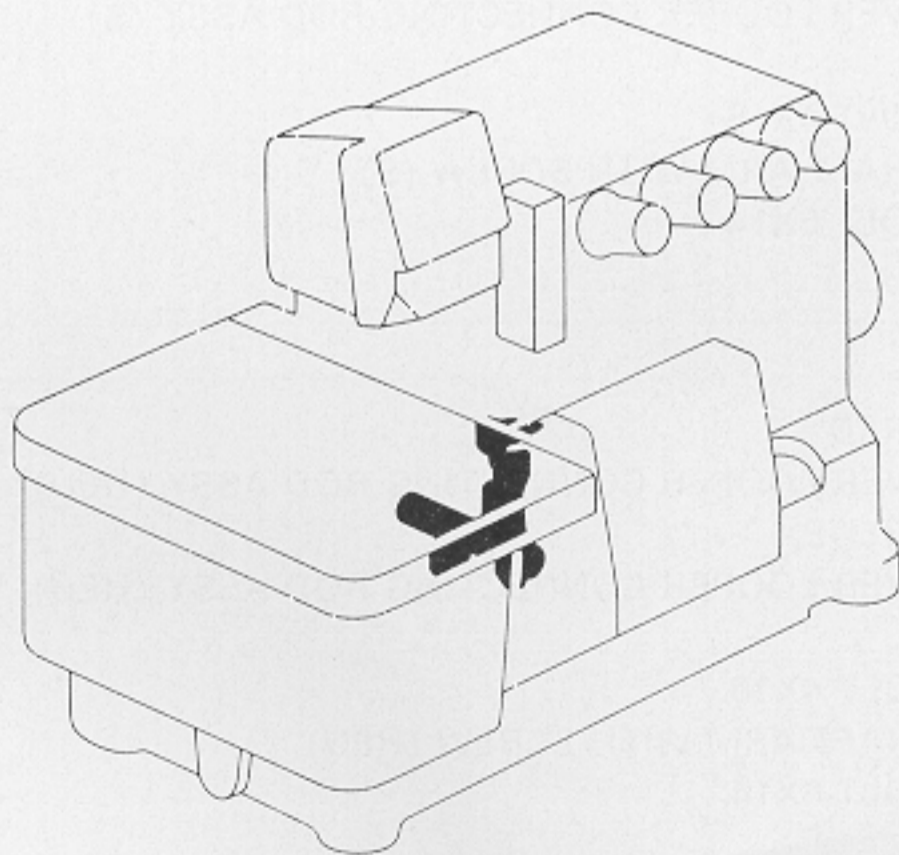

H. 下ルーパ関係/Under looper mechanism/Unterer Greifer/
 Mécanisme du boucleur inférieur/Mecanismo del presilladora inferior

REF.NO.	CODE	Q'TY	ヒンメイ	NAME OF PARTS	RMKS
2	S23651001	2	アナヒラ6X6ホソメ	SET SCREW 6X6	
3	S20598000	1	ロッド"フレット"メ	ROD STOPPER	
4	S20621001	1	カラー	COLLAR	
5	S20622001	1	シタルーパ°シク	UNDER LOOPER SHAFT	
6	S23626001	1	サ"カ"ネ	WASHER	
7	017060816	1	ボ"ルト6X8	BOLT 6X8	
8	S20513000	2	メタル11.11-16	BUSH 11.11-16	
9	155247000	1	ダ"ストシール	DUST SEAL	
10	S20625001	1	シタルーパ°トリツケ"イ	UNDER LOOPER HOLDER	
11	S23614001	1	フランジ"ボ"ルト5X14	BOLT 5X14	
12	148782001	1	ス"ペ"ー"サ	SPACER	
14-1	S20626001	1	シタルーパ°	UNDER LOOPER	
15	060351016	1	ハ"イント"3.5X10	SCREW 3.5X10	
14-2	S20627001	1	<3ホ"ンハ"リヨウ> シタルーパ°	<FOR 3 NEEDLES> UNDER LOOPER	
<スタンダードヨウ /FOR STANDARD>					
<ハイリフトヨウ /FOR HIGH-LIFT>					
16	★ S20615011	1	<アカ> シタルーパ°ロッド"ク"SH	<RED> UNDER LOOPER CONNECTING ROD ASSY (SH)	
16	★ S20615012	1	<アオ> シタルーパ°ロッド"ク"SH	<BLUE> UNDER LOOPER CONNECTING ROD ASSY (SH)	
16-1	018401622	4	アナボ"ルト4X16	BOLT 4X16	
16-2	S20616001	1	シタルーパ°シクウデ"SH	UNDER LOOPER SHAFT ARM (SH)	
<チョウハイリフトヨウ /FOR EXTRA HIGH-LIFT 85, 86, 92, 93>					
17	★ S20617011	1	<アカ> シタルーパ°ロッド"ク"E	<RED> UNDER LOOPER CONNECTING ROD ASSY (E)	
17	★ S20617012	1	<アオ> シタルーパ°ロッド"ク"E	<BLUE> UNDER LOOPER CONNECTING ROD ASSY (E)	
17-1	018401622	4	アナボ"ルト4X16	BOLT 4X16	
17-2	S20618001	1	シタルーパ°シクウデ"E	UNDER LOOPER SHAFT ARM (E)	

★クドウジクとロッドは、同色（赤色・青色の2種類）の組合わせで選択組付けをしています。

ご注文の際には色を確認の上、部品コードを指定してください。

★ The crank shaft and rod are to be selected and installed to parts of the same color (2 types: red and blue). Be sure to check the color before specifying the part no.

★ Die Kurbelwelle und die Stange müssen mit Teilen der gleichen Farbe kombiniert werden (zwei Typen: rot und blau). Vor dem Angeben der Teilenummer muß daher die Farbe kontrolliert werden.

★ Le vilebrequin et la bielle doivent être choisis et montés sur des pièces de la même couleur (2 types: rouge et vert). Veiller à bien vérifier la couleur avant d'indiquer le code numéroté de pièce.

★ El cigüeñal y la varilla se deben seleccionar e instalar con las piezas del mismo color (dos tipos: rojas y azules). Antes de especificar el código de pieza se debe verificar el color.

From the library of Diamond Needle Corp

J. 二重環ルーパ関係 / Double chain stitch looper mechanism / Doppelkettenstichgreifer /
 Mécanisme du boucleur pour point de chaînette double / Mecanismo del presilladora de doble cadeneta

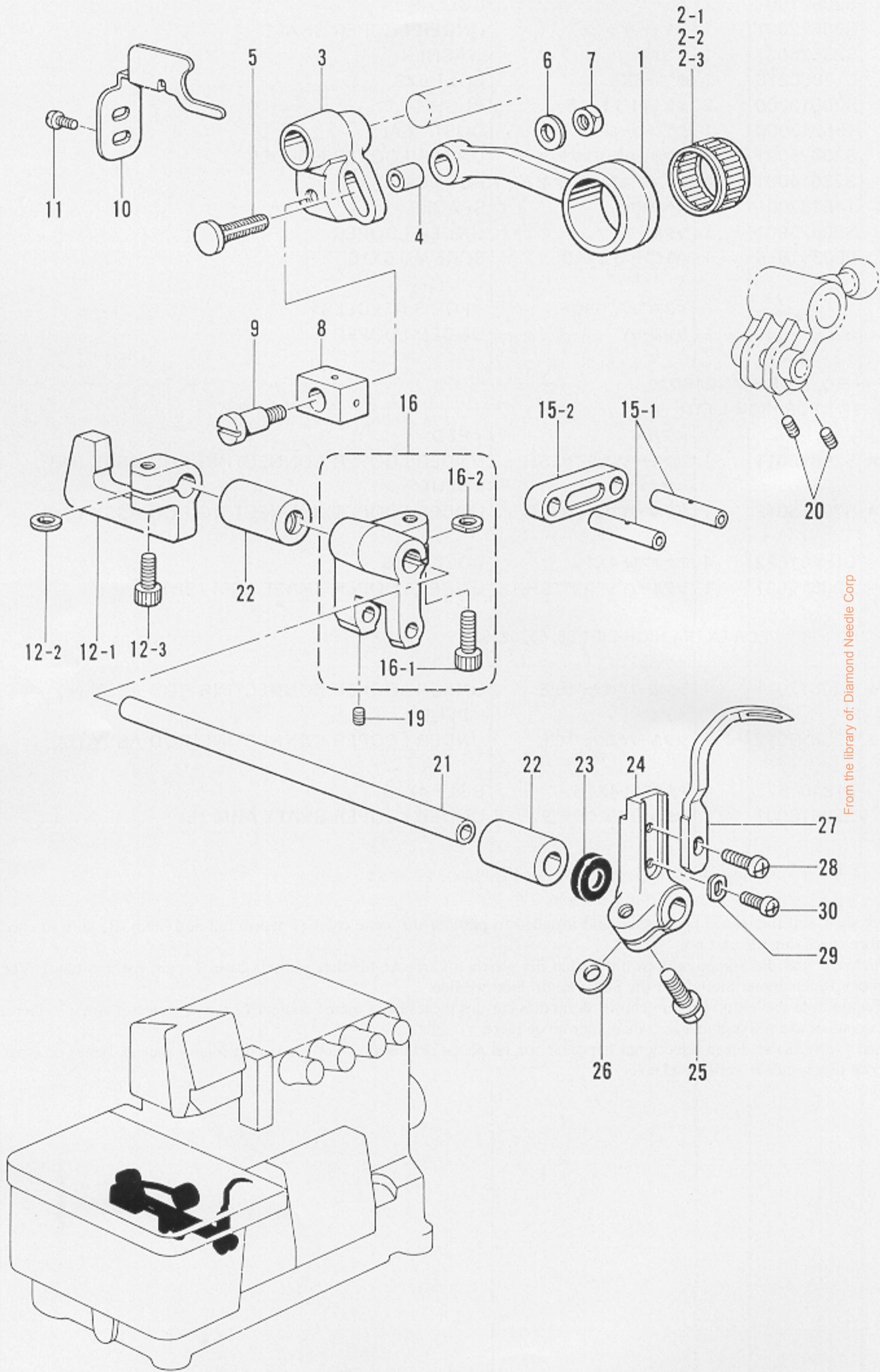

From the library of: Diamond Needle Corp

J. 二重環ルーパ関係 / Double chain stitch looper mechanism / Doppelkettenstichgreifer /
 Mécanisme du boucleur pour point de chaînette double / Mecanismo del presilladora de doble cadeneta

REF.NO.	CODE	Q'TY	ヒンメイ	NAME OF PARTS	RMKS
1	S29092001	1	セ"ンゴ"ロツト"	LONGITUDINAL FEED ROD	
2-1	S20635001	1	ニート"ルシ"クウケ18	NEEDLE ROLLER BEARING 18	
2-2	S20635002	1	ニート"ルシ"クウケ18	NEEDLE ROLLER BEARING 18	
2-3	S20635003	1	ニート"ルシ"クウケ18	NEEDLE ROLLER BEARING 18	
3	S20636001	1	セ"ンゴ"ウデ"	LONGITUDINAL FEED ARM	
4	S29102001	1	セ"ンゴ"ロツト"フ"ツシユ	LONGITUDINAL FEED ROD BUSH	
5	S20638001	1	セ"ンゴ"ウデ"ネジ"	LONGITUDINAL FEED ARM SCREW	
6	S29131001	1	ヒラサ"カ"ネ5	WASHER 5	
7	021500216	1	2シユナツト5	NUT 5	
8	S20640001	1	セ"ンゴ"ウデ"カクゴ"マ	LONGITUDINAL FEED ARM SLIDE BLOCK	
9	S20641001	1	タ"ンネシ"5	STUD SCREW 5	
10	S20642001	1	セ"ンゴ"ウデ"フレ"ト"メ	LONGITUDINAL FEED ARM STOPPER	
11	062400616	2	ナ"ヘ"コM4X6	SCREW M4X6	
12	S31881001	1	カクコ"マ"タ"キネシ"ツキ	SLIDE BLOCK CLAMP WITH SCREW	
12-1	S20643001	1	セ"ンゴ"ウデ"カクコ"マ"タ"キ	LONGITUDINAL FEED ARM SLIDE BLOCK CLAMP	
12-2	155162001	1	ス"ペ"ー"サ	SPACER	
12-3	018061236	1	アナ"ホ"ルト6X12	BOLT 6X12	
15	S20644001	1	ニジ"ユウ"カン"リン"ク"クミ	CHAIN STITCH LOOPER LINK ASSY	
15-1	S20647001	2	ニジ"ユウ"カン"ウデ"シ"ク	CHAIN STITCH LOOPER SHAFT	
15-2	S20648001	1	ニジ"ユウ"カン"リン"ク	CHAIN STITCH LOOPER LINK	
16	S20645001	1	ニジ"ユウ"カン"ウデ"ク"ミ	CHAIN STITCH LOOPER LEVER ASSY	
16-1	S23346001	1	アナ"ホ"ルト6X14"ホ"ソ"メ	BOLT 6X14	
16-2	155162001	1	ス"ペ"ー"サ	SPACER	
19	012400436	1	アナ"ヒ"ラ4X4	SET SCREW 4X4	
20	012400436	2	アナ"ヒ"ラ4X4	SET SCREW 4X4	
21	S20649001	1	セ"ンゴ"シ"ク	LONGITUDINAL FEED SHAFT	
22	S20650000	2	セ"ンゴ"シ"ク"メ"タ"ル	LONGITUDINAL FEED SHAFT BUSH	
23	155261000	1	タ"ス"ト"シ"ール	DUST SEAL	
24	S20652001	1	ニジ"ユウ"カン"ル"ー"ハ"ホ"ル"タ"	CHAIN STITCH LOOPER HOLDER	
25	S23614001	1	フ"ラ"ン"シ"ホ"ルト5X14	BOLT 5X14	
26	148783001	1	ス"ペ"ー"サ	SPACER	
27	S20653001	1	ニジ"ユウ"カン"ル"ー"ハ"	CHAIN STITCH LOOPER	
28	060350816	1	ハ"イ"ン"ト"35X8	SCREW 35X8	
29	S20654001	1	ル"ー"ハ"チ"ョウ"セ"ツ"サ"カ"ネ	WASHER	
30	S23456001	1	ナ"ヘ"コ25X6	SCREW 25X6	
31	061400511	1	フ"ラ"ン"シ"ホ"ルト4X8	SCREW 4X8	
32	S20669001	1	フ"エ"ル	FELT	
33	102707001	1	ワ"シ"ャ"ガ"ネ	WASHER	
34	062401211	1	ナ"ヘ"コM4X12	SCREW M4X12	
35	060400511	1	ハ"イ"ン"ト" M4X5	SCREW M4X5	
36	S20671001	1	ク"ロ"シ"ロ"100	WICK (L=100)	
37	S20180001	1	オ"イル"ク"チ	OIL FEEDING PIPE	
38	S20200001	1	ピ"ン"コ"ル"チ"ュー"ブ (L=370)	OIL TUBE (L=370)	
39	S25879001	1	チ"ュー"ブ"サ"サ"ヰ	TUBE SUPPORT	
40	060400511	1	ハ"イ"ン"ト" 4X8	SCREW 4X8	
41	S29145001	1	ク"ロ"シ"ロ 4X4 (L=10)	WICK (L=10)	
42	S25526001	1	ピ"ン	PIN	
43	S29553001	1	フ"エ"ル"サ"サ"ヰ"サ"サ"ヰ	FELT	
44	S29554001	1	フ"エ"ル"サ"サ"ヰ"サ"サ"ヰ"サ"サ"ヰ	FELT SUPPORT	
45	060400511	1	フ"ラ"ン"シ"ホ"ルト 4X8	SCREW 4X8	

From the library of: Diamond Needle Corp

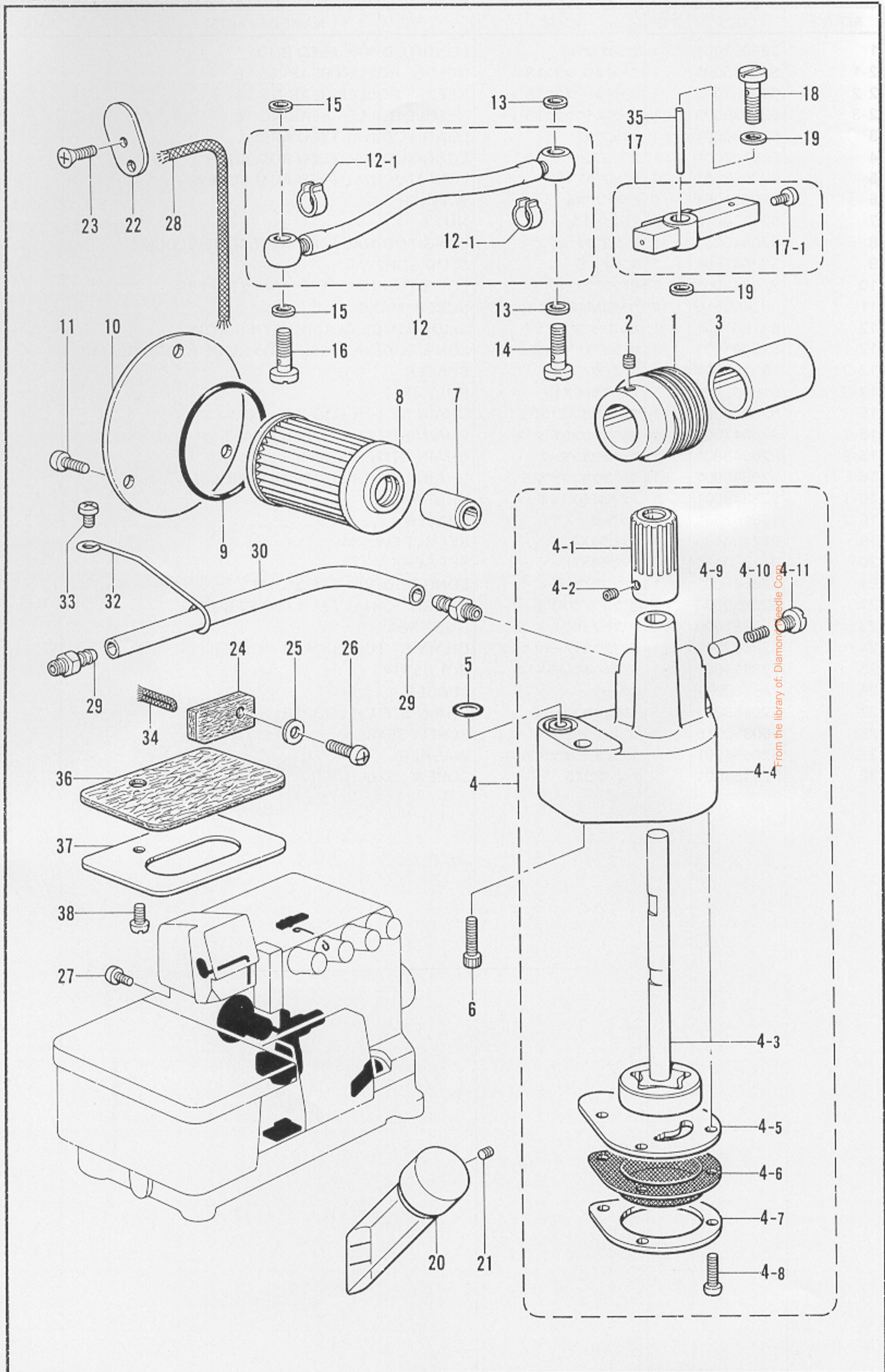

K. 給油・潤滑関係/Lubrication/Schmierung/
Lubrification/Lubricación

REF.NO.	CODE	Q'TY	ヒンメイ	NAME OF PARTS	RMKS
1	S20655001	1	ウオーム	WORM	
2	012500536	2	アナヒラ 5X5	SET SCREW 5X5	
3	S23366001	1	カラー	COLLAR	
4	S20656001	1	トロコイト"ポンプ"クミ	PUMP ASSEMBLY	
4-1	S20657001	1	ウオームホイール	WORM WHEEL	
4-2	012400536	2	アナヒラ 4X5	SET SCREW 4X5	
4-3	S20658001	1	ポンプ"ローター"クミ	PUMP INNER ROTER ASSEMBLY	
4-4	S20660000	1	ポンプ"ケース"	PUMP CASE	
4-5	S20661001	1	ポンプ"タイフタ"	PUMP BODY COVER	
4-6	S20662000	1	ロカモウ	OIL FILTER	
4-7	S20663001	1	ロカモウ"オサエ"	OIL FILTER FLANGE	
4-8	062351016	4	ナ"コ 3.5X10	SCREW 3.5X10	
4-9	144875001	1	プ"ランシ"ヤ	PLUNGER	
4-10	144876001	1	プ"ランシ"ヤ"ハ"ネ	PLUNGER SPRING	
4-11	S23460001	1	ナ"コ 6X5	SCREW 6X5	
5	081008070	1	O"リング" P8	O RING P8	
6	018061436	2	アナ"ボルト" 6X14	BOLT 6X14	
7	S08957001	1	オイル"クチ"	OIL FEEDING PIPE	
8	S08956000	1	オイル"フィルター"	OIL FILTER	
9	081044070	1	O"リング" P44	O RING P44	
10	S12987001	1	オイル"フィルター"フタ	OIL FILTER CAP	
11	062400816	3	ナ"コ 4X8	SCREW 4X8	
12	S20664001	1	ヒ"ニル"チューブ"クミ	OIL TUBE ASSEMBLY	
12-1	147942001	2	ヒ"ニル"チューブ"トメ"カ"ネ	STOP RING	
13	159476000	2	サ"ガ"ネ	WASHER	
14	S20199001	1	ハイ"ユ"ハ"イ"フ"ツ"キ"テ	OIL PIPE JOINT	
15	159476000	2	サ"ガ"ネ	WASHER	
16	S20199001	1	ハイ"ユ"ハ"イ"フ"ツ"キ"テ	OIL PIPE JOINT	
17	S20666001	1	キ"ユ"ウ"ハ"イ"フ"ク"ミ	OIL PIPE ASSEMBLY	
17-1	060400516	1	ハ"イ"ント" M4X5	SCREW M4X5	
18	S20199001	1	ハイ"ユ"ハ"イ"フ"ツ"キ"テ	OIL PIPE JOINT	
19	159476000	2	サ"ガ"ネ	WASHER	
20	148084001	1	オイル"ゲージ"マ"ト"	OIL GAUGE WINDOW	
21	012400436	1	アナヒラ 4X4	SET SCREW 4X4	
22	S20668000	1	ハリ"ホ"ウ"リ"ン"ク"フ"エ"ルト	NEEDLE BAR LINK FELT	
23	061400816	1	サラ"コ 4X8	SCREW 4X8	
24	S20669000	1	フ"エ"ルト	FELT	
25	102707002	1	サ"ガ"ネ	WASHER	
26	062401216	1	ナ"コ M4X12	SCREW M4X12	
27	060400516	1	ハ"イ"ント" M4X5	SCREW M4X5	
28	S20671000	1	ク"ミ"ヒ"モ"100	WICK (L=100)	
29	S20180001	2	オイル"クチ"	OIL FEEDING PIPE	
30	S20200001	1	ヒ"ニル"チューブ"(L=370)	OIL TUBE (L=370)	
32	S25879001	1	チ"ュー"ブ"サ"サ"エ	TUBE SUPPORT	
33	060400816	1	ハ"イ"ント" 4X8	SCREW 4X8	
34	S29145000	1	ク"ミ"ヒ"モ" 4X4 (L=10)	WICK (L=10)	
35	S25526000	1	ピ"ン	PIN	
36	S29653000	1	ホ"コ"リ"ホ"ウ"シ"フ"エ"ルト	FELT	
37	S29654001	1	フ"エ"ルト"オ"サ"エ	FELT SUPPORT	
38	060400816	1	ハ"イ"ント" 4X8	SCREW 4X8	
53	S20654001	1	ド"ー"パ"ー"ス"リ"ン"ク"フ"エ"ルト	DOOPER THREAD GUIDE	
54	062400516	1	ナ"コ 4X5	SCREW 4X5	
55	S20655001	1	ド"ー"パ"ー"ス"リ"ン"ク"フ"エ"ルト	DOOPER THREAD GUIDE	
56	S20656001	1	ド"ー"パ"ー"ス"リ"ン"ク"フ"エ"ルト	DOOPER THREAD GUIDE	
57	062400816	1	ナ"コ 4X8	SCREW 4X8	
58	S20657001	1	ド"ー"パ"ー"ス"リ"ン"ク"フ"エ"ルト	DOOPER THREAD GUIDE	
59	S20658001	1	ド"ー"パ"ー"ス"リ"ン"ク"フ"エ"ルト	TENSION STUD	
60	1448504001	2	ド"ー"パ"ー"ス"リ"ン"ク"フ"エ"ルト	THREAD GUIDE DISC	
61	158782101	1	ド"ー"パ"ー"ス"リ"ン"ク"フ"エ"ルト	TENSION SPRING	
62	155510001	1	ド"ー"パ"ー"ス"リ"ン"ク"フ"エ"ルト	TENSION NUT	
63	S20659001	1	ド"ー"パ"ー"ス"リ"ン"ク"フ"エ"ルト	THREAD HANDLER BRACKET	
64	028050242	1	ド"ー"パ"ー"ス"リ"ン"ク"フ"エ"ルト	SPRING WASHER 2-5	

From the library of: Diamond Needle Corp

L. 糸調子関係 / Thread tension / Faderspannung /
Tension du fil / Tension del hilo

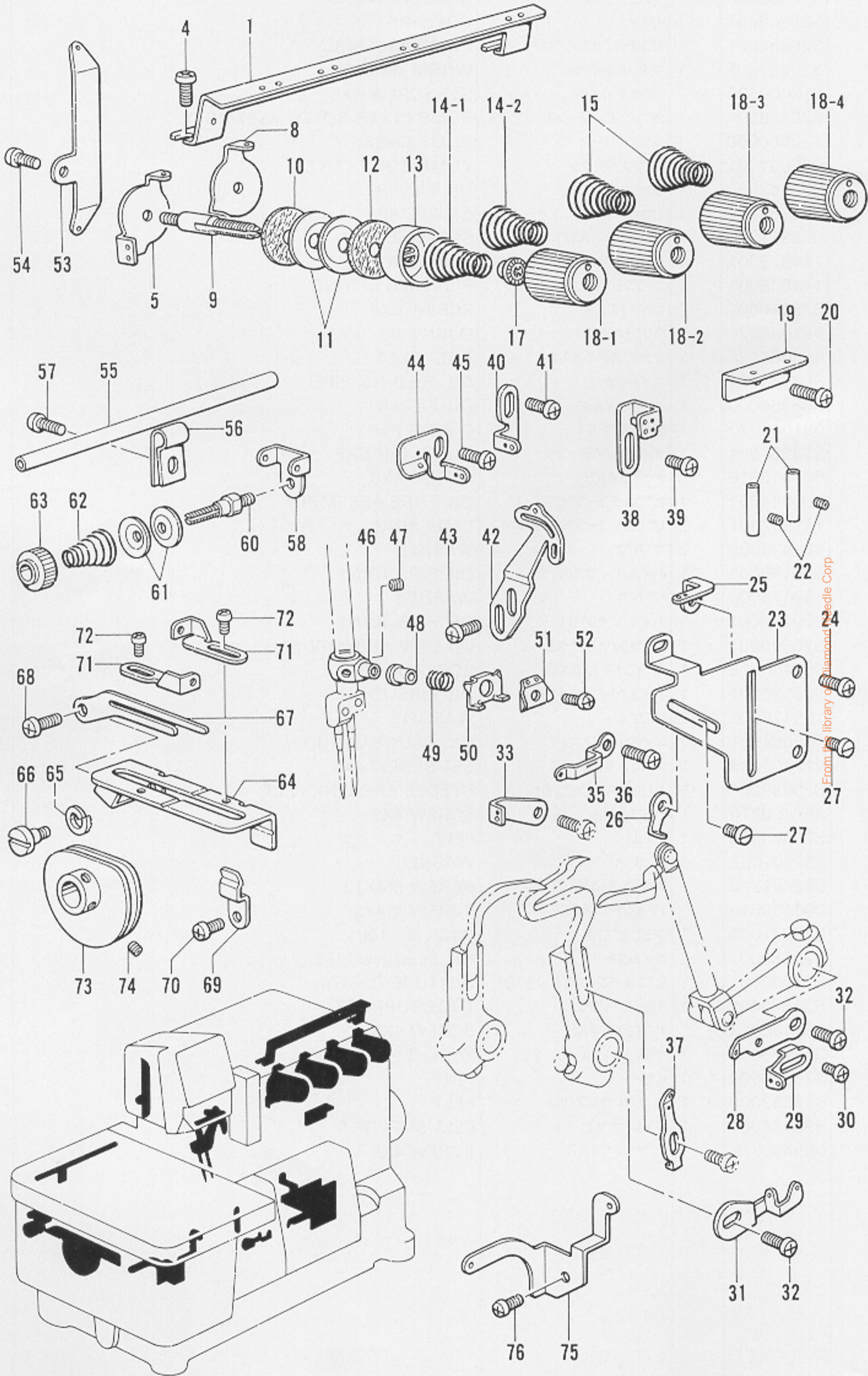

L. 糸調子関係/Thread tension/Faderspannung/
Tension du fil/Tension del hilo

REF.NO.	CODE	Q'TY	ヒンメイ	NAME OF PARTS	RMKS
1	S20672001	1	シユイトアンナイ	MAIN THREAD GUIDE	
4	060400816	2	ハ"イント"4X8	SCREW 4X8	
5	S20693001	1	ハリイトアンナイ2N	NEEDLE GUIDE (2N)	
8	S20675001	3	チヨウシサライトアンナイ	TENSION DISC THREAD GUIDE	
9	S20676001	4	イトチヨウシホ"ウ	TENSION STUD	
10	S20677000	4	イトチヨウシサラフェルト	TENSION DISC FELT	
11	S20673001	8	イトチヨウシサラ	TENSION DISC	
12	110832009	4	イトチヨウシサラフェルト	TENSION DISC FELT	
13	144103009	4	イトチヨウシサラオサエ	TENSION DISC PRESSER	
14-1	S20678001	1	イトチヨウシハ"ネL	TENSION SPRING (L)	
14-2	S32276001	1	イトチヨウシハ"ネLL	TENSION SPRING (LL)	
15	S20679001	2	イトチヨウシハ"ネM	TENSION SPRING (M)	
17	S20681000	4	チヨウシハ"ネウエサ"ガ"ネ	WASHER	
18-1	S20682103	1	イトチヨウシナツト アカ	TENSION NUT (RED)	
18-2	S20682101	1	イトチヨウシナツト ミズ"イロ	TENSION NUT (LIGHT BLUE)	
18-3	S20682104	1	イトチヨウシナツト キイ	TENSION NUT (YELLOW)	
18-4	S20682102	1	イトチヨウシナツト ミト"リ	TENSION NUT (GREEN)	
19	S20683001	1	ルーハ"イトアンナイ	LOOPER THREAD GUIDE	
20	060400816	1	ハ"イント"4X8	SCREW 4X8	
21	146592001	2	イトアンナイハ"イフ"	THREAD GUIDE PIPE	
22	S23452001	2	アナヒラ4X3.2	SET SCREW 4X3.2	
23	S20684001	1	イトアンナイ"ダ"イ	THREAD GUIDE BRACKET	
24	060400816	3	ハ"イント"4X8	SCREW 4X8	
25	S20685001	1	シタルーハ"イトアンナイR	UNDER LOOPER THREAD GUIDE (R)	
26	S20686001	1	ウフルーハ"イトアンナイR	OVER LOOPER THREAD GUIDE (R)	
27	S23418001	2	シメネシ"4X5	SCREW 4X5	
28	S21133001	1	ウフルーハ"テンビ"ンR	OVER LOOPER THREAD TAKE-UP (R)	
29	S21134001	1	シタルーハ"テンビ"ンR	UNDER LOOPER THREAD TAKE-UP	
30	060300416	1	ハ"イント"3X4	SCREW M3X4	
31	S21135001	1	ルーハ"テンビ"ンL	LOOPER THREAD TAKE-UP (L)	
32	060400616	2	ハ"イント"4X6	SCREW M4X6	
33	S21137001	1	ルーハ"イトアンナイM1	LOOPER THREAD GUIDE (M1)	
35	S21136101	1	ウフルーハ"イトアンナイL	OVER LOOPER THREAD GUIDE (L)	
36	060400816	1	ハ"イント"4X8	SCREW 4X8	
37	S20687001	1	シタルーハ"イトアンナイL	UNDER LOOPER THREAD GUIDE (L)	
38	S21127001	1	ハリイトアンナイC	NEEDLE THREAD GUIDE (C)	
39	060400616	1	ハ"イント"4X6	SCREW M4X6	
40	S21126001	1	ハリイトアンナイB	NEEDLE THREAD GUIDE (B)	
41	060400616	1	ハ"イント"4X6	SCREW M4X6	
42	S21130001	1	ハリイトテンビ"ンA	NEEDLE THREAD TAKE-UP (A)	
43	060400816	2	ハ"イント"4X8	SCREW 4X8	
44	S21125001	1	ハリイトアンナイA	NEEDLE THREAD GUIDE (A)	
45	060400616	1	ハ"イント"4X6	SCREW M4X6	
46	S20688001	1	ハリイトオサエホルダ"ー	NEEDLE THREAD HOLDER	
47	146427001	2	アサトメネシ"3.18クホ"ミ	SET SCREW 3.18	
48	S20689001	1	ハリイトオサエカラ"ー	NEEDLE THREAD PRESSER COLLAR	
49	S20690001	1	ハリイトオサエハ"ネ	SPRING	
50	S20691001	1	ハリイトオサエイ"タ	NEEDLE THREAD PRESSER PLATE	
51	S20743001	1	ハリイトアンナイ	NEEDLE THREAD GUIDE	
52	060660512	1	ハ"イント"318-40X5	SCREW 318X5	
53	S20694001	1	ルーハ"イトアンナイ	LOOPER THREAD GUIDE	
54	062400816	1	ナヘ"コ4X8	SCREW 4X8	
55	S20695001	1	DLイトアンナイハ"イフ"	THREAD GUIDE PIPE	
56	S20696001	1	イトアンナイハ"イフ"ササ"エ	THREAD GUIDE PIPE SUPPORT	
57	062400816	1	ナヘ"コ4X8	SCREW 4X8	
58	S20697001	1	DLチヨウシサライトアンナイ	LOOPER THREAD GUIDE	
60	S20698001	1	イトチヨウシホ"ウ	TENSION STUD	
61	144504001	2	イトアンナイサラ	THREAD GUIDE DISC	
62	158782101	1	プレテンションハ"ネ	PRE TENSION SPRING	
63	155510001	1	イトチヨウシナツト	TENSION NUT	
64	S20699001	1	イトサハ"キト"ダ"イ	THREAD HANDLER BRACKET	
65	028050242	1	ハ"ネサ"ガ"ネ2-5	SPRING WASHER 2-5	

From the library of: Diamond Needle Corp

L. 糸調子関係 / Thread tension / Faderspannung /
Tension du fil / Tension del hilo

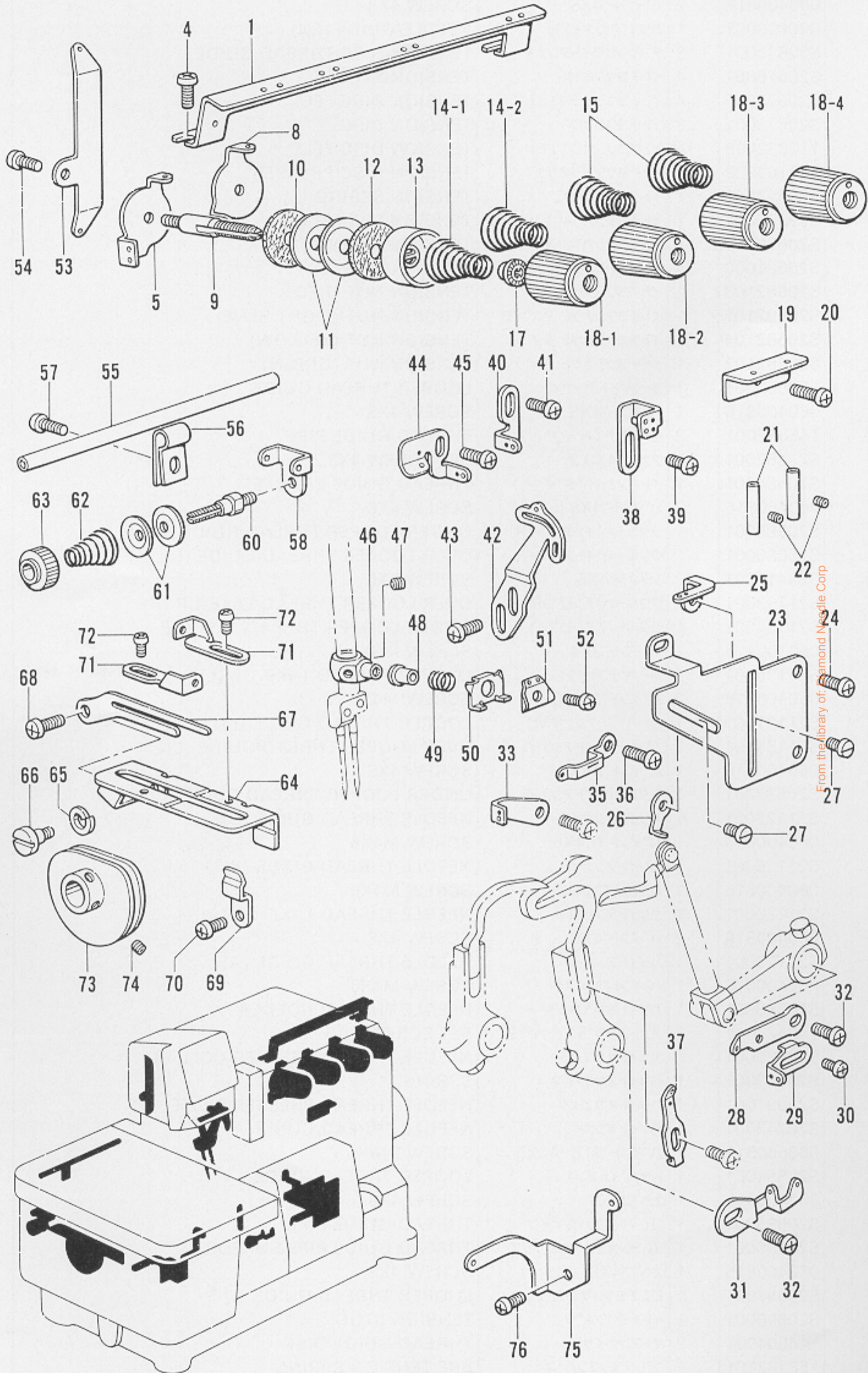

From the library of: Diamond Needle Corp

L. 糸調子関係/Thread tension/Faderspannung/
Tension du fil/Tension del hilo

REF.NO.	CODE	Q'TY	ヒンメイ	NAME OF PARTS	RMKS
66	S20342001	1	ダンネジ"4	STUD SCREW 4	
67	S20701001	1	テンビ"ンイトサハ"キ	THREAD HANDLER	
68	060400616	1	ハ"イント"M4X6	SCREW M4X6	
69	150813001	1	ト"ダイオサエハ"ネ	SPRING	
70	062350416	1	ナヘ"コ3.5X4	SCREW 3.5X4	
71	S20702001	2	DLテンビ"ンイトアンナイ	THREAD TAKE-UP GUIDE	
72	S20158001	2	ナヘ"コ25X3	SCREW 25X3	
73	S20703001	1	DLテンビ"ンクミ	THREAD TAKE-UP ASSY	
74	S23452001	2	アナヒラ4X3.2	SET SCREW 4X3.2	
75	S20707001	1	DLイトアンナイA	CHAIN STITCH THREAD GUIDE	
76	062400816	1	ナヘ"コ4X8	SCREW 4X8	
4	025040132		PLAIN WASHER 7		
5	S20451101		<3ホ"ンハ"リヨウ>	<FOR 3 NEEDLES>	
5	S30121001	1	ハリイトアンナイ3N	NEEDLE GUIDE (3N)	
8	S20675001	4	チヨウシサライトアンナイ	TENSION DISC THREAD GUIDE	
9	S20676001	5	イトチヨウシホ"ウ	TENSION STUD	
10	S20677000	5	イトチヨウシサラフェルト	TENSION DISC FELT	
11	S20673001	10	イトチヨウシサラ	TENSION DISC	
12	110832009	5	イトチヨウシサラフェルト	TENSION DISC FELT	
13	144103009	5	イトチヨウシサラオサエ	TENSION DISC PRESSER	
14-1	S20678001	2	イトチヨウシハ"ネL	TENSION SPRING (L)	
17	S20681000	5	チヨウシハ"ネウエサ"カ"ネ	WASHER	
18-1	S20682103	2	イトチヨウシナツト アカ	TENSION NUT (RED)	
38	S30122001	1	ハリイトアンナイC	NEEDLE THREAD GUIDE (C)	
40	S21129001	1	ハリイトアンナイB	NEEDLE THREAD GUIDE (B)	
44	S21128001	1	ハリイトアンナイA	NEEDLE THREAD GUIDE (A)	
1	S20130009	1	コットンスタンド	COTTON STAND WITH SCREW	
1-1	S20131009	1	コットンスタンドアッシー	COTTON STAND ASSY	
1-1-1	S20134001	1	ワ476" W476-24X10	SCREW W476X10	
1-1-2	S20135001	1	スプールピン	SPOOL PIN	
1-2	035412006	2	ワ4.1" W4.1X20	SCREW 4.1X20	

From the library of: Diamond Needle Corp

M. 針冷却装置/Needle cooler/Nadelkühlungsvorrichtung/
 Mécanisme du refroidisseur d'aiguille/Mecanismo del enfriador de aguja

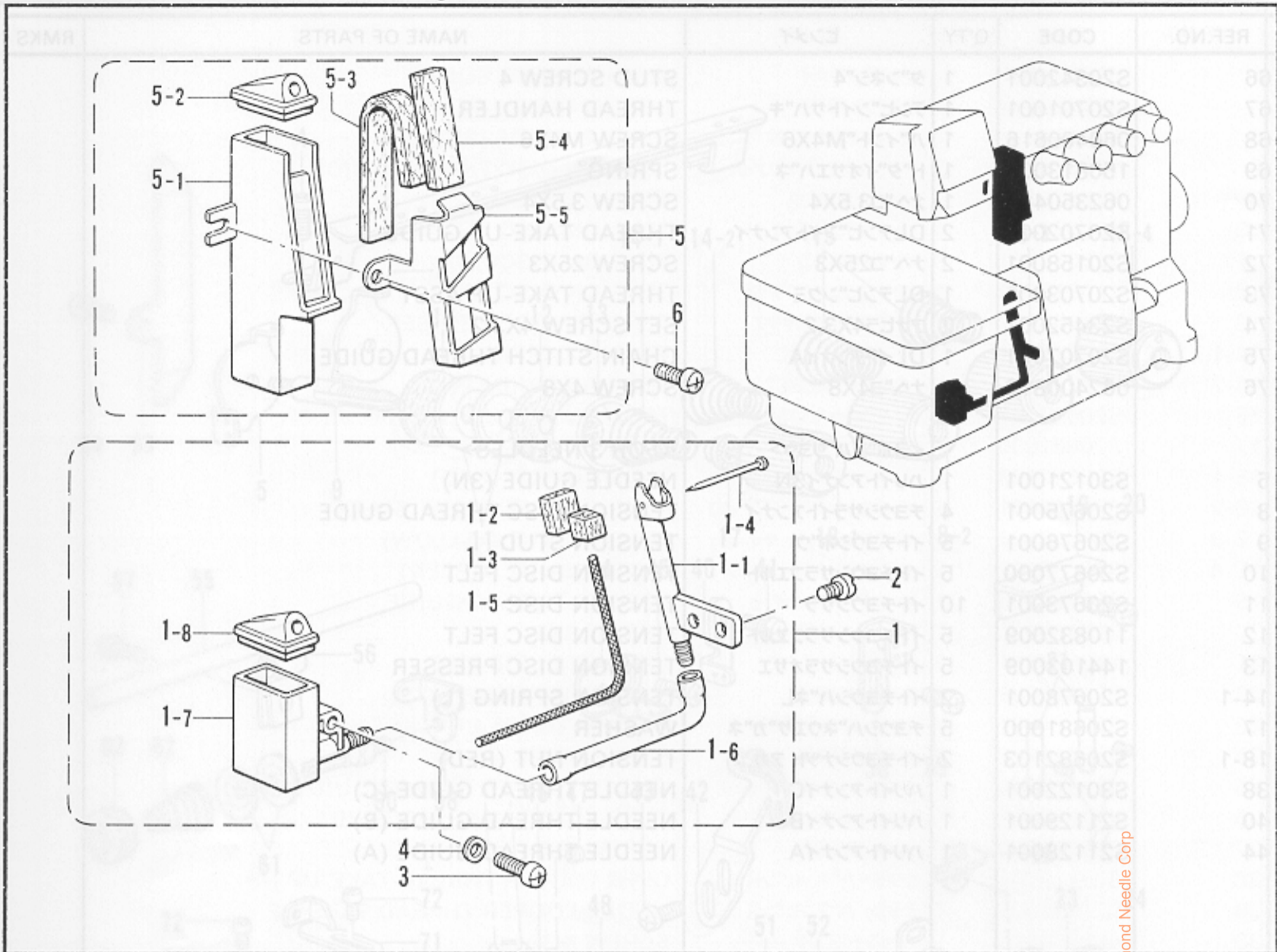

N. ヒモ案内関係/Gimp guide mechanism/Schnurführung/
 Mécanisme du guide-fil/Mecanismo guía del hilo

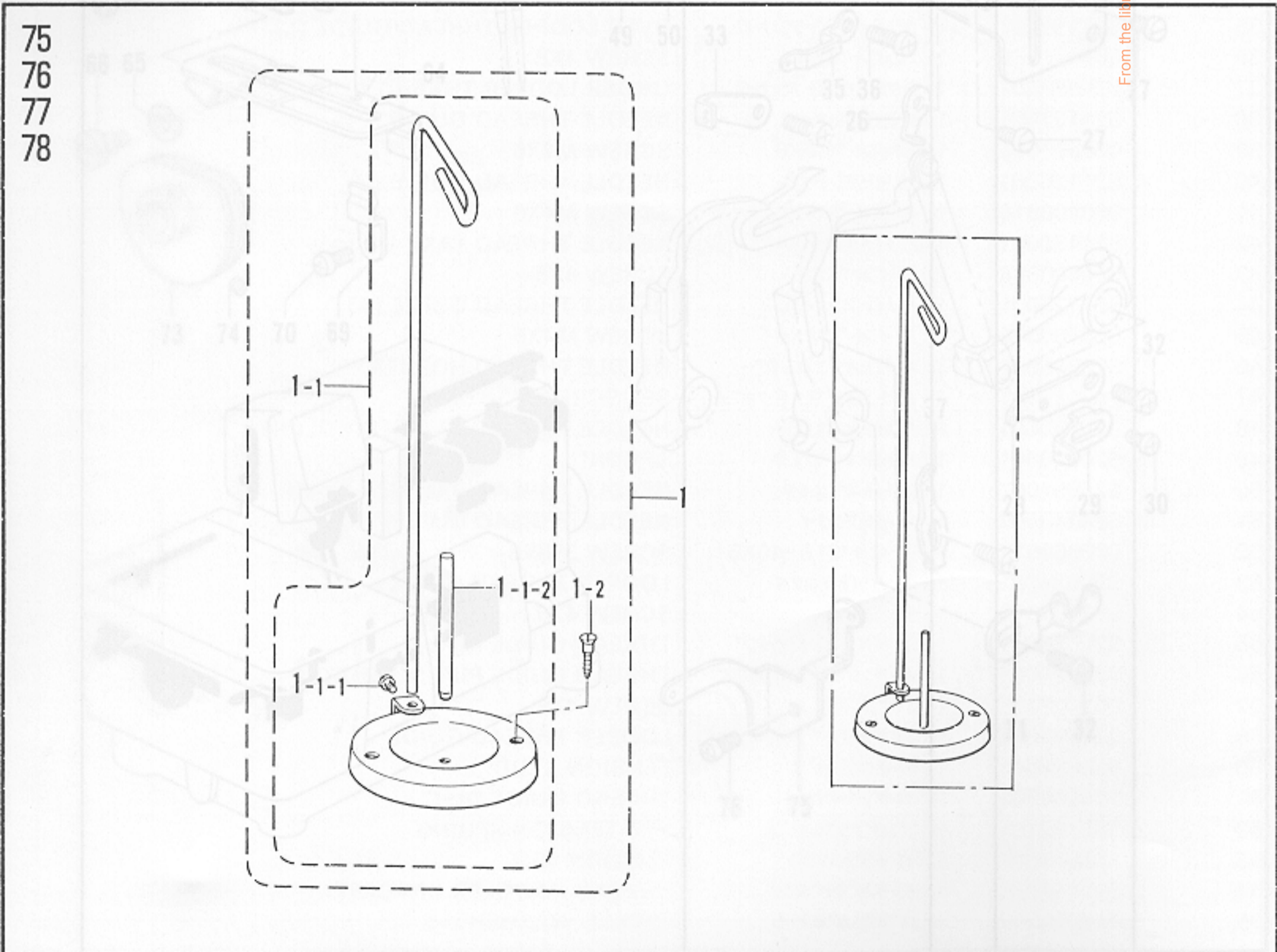

From the library of: Diamond Needle Corp

M. 針冷却装置 / Needle cooler / Nadelkühlungsvorrichtung /
 Mécanisme du refroidisseur d'aiguille / Mecanismo del enfriador de aguja

REF.NO.	CODE	Q'TY	ヒンメイ	NAME OF PARTS	RMKS
1	S20468001	1	フェルトササエクミ	FELT SUPPORT ASSY	87 77 87 88 88
1-1	S20469000	1	フェルトササエ	FELT SUPPORT	
1-2	S20470000	1	フェルトL	FELT (L)	
1-3	S20471000	1	フェルトS	FELT (S)	
1-4	S02874001	1	ムシピン	PIN	
1-5	150307000	1	クミヒモ (L=140)	WICK (L=140)	
1-6	S20456000	1	ビニルチューブ"55	VINYL TUBE 55	
1-7	S20459000	1	シリコンタンクタイL	SILICONE TANK (L)	
1-8	S20460000	1	シリコンタンクフタ	SILICONE TANK CAP	
2	S23418001	2	シメネジ"4X5	SCREW 4X5	
3	062401016	1	ナヘ"コ4X10	SCREW 4X10	
4	025040132	1	ヒラサ"ガ"ネシヨウ4	PLAIN WASHER 4	
5	S20461101	1	シリコンタンククミU	SILICONE TANK ASSY (U)	
5-1	S20464000	1	シリコンタンクU	SILICONE TANK (U)	
5-2	S20460000	1	シリコンタンクフタ	SILICONE TANK CAP	
5-3	S29933000	1	フェルトL	FELT (L)	
5-4	S29934000	1	フェルトS	FELT (S)	
5-5	S20467001	1	フェルトオサエイタ	FELT SUPPORT PLATE	
6	062401016	1	ナヘ"コ4X10	SCREW 4X10	

N. ヒモ案内関係 / Gimp guide mechanism / Schnurführung /
 Mécanisme du guide-fil / Mecanismo guía del hilo

REF.NO.	CODE	Q'TY	ヒンメイ	NAME OF PARTS	RMKS
1	S20130009	1	イトタテダ"イクミネジ"ツキ	COTTON STAND WITH SCREW	87 87 87 87 87 87 87 87 87 87 87 87 87 87 87 87 87 87 87 87
1-1	S20131009	1	イトタテダ"イクミ	COTTON STAND ASSY	
1-1-1	S20134001	1	シメネジ"W476-24X10	SCREW W476X10	
1-1-2	S20135001	1	イトタテホ"ウ	SPOOL PIN	
1-2	035412006	2	マルサラモクネジ"4.1X20	SCREW4.1X20	
4	S2982400	1	ラッパー"82E	LAPPER ASSY 8	
4	S2982700	1	ラッパー"102E	LAPPER ASSY 10	
5	S2983300	1	ラッパー"112E	LAPPER GUIDE PLATE	
6	S23418001	2	シメネジ"4X5	SCREW 4X5	
7	S2013100	1	ラッパー"102E	LAPPER GUIDE ASSY	
8	062401016	1	ナヘ"コ4X6	SCREW M4X6	

P. テープワインダー関係/Tape winder mechanism/Bandaufwickelvorrichtung/
 Mécanisme de l'enrouleur de ruban/Mecanismo bobinador de cinta

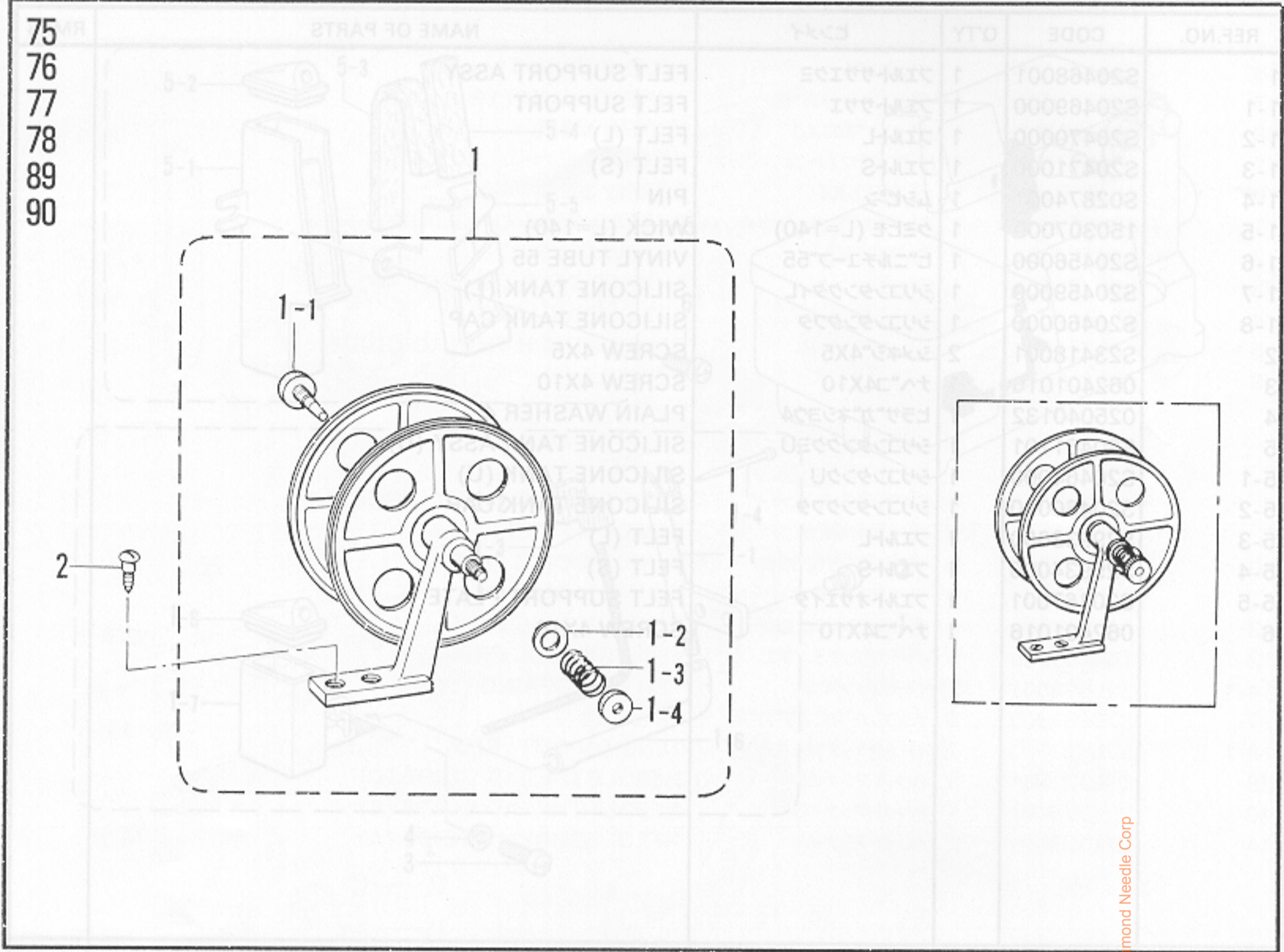

Q. ラッパー関係/Lapper mechanism/Falz-Mechanismus/
 Mécanisme à rabat/Mecanismo de solapado

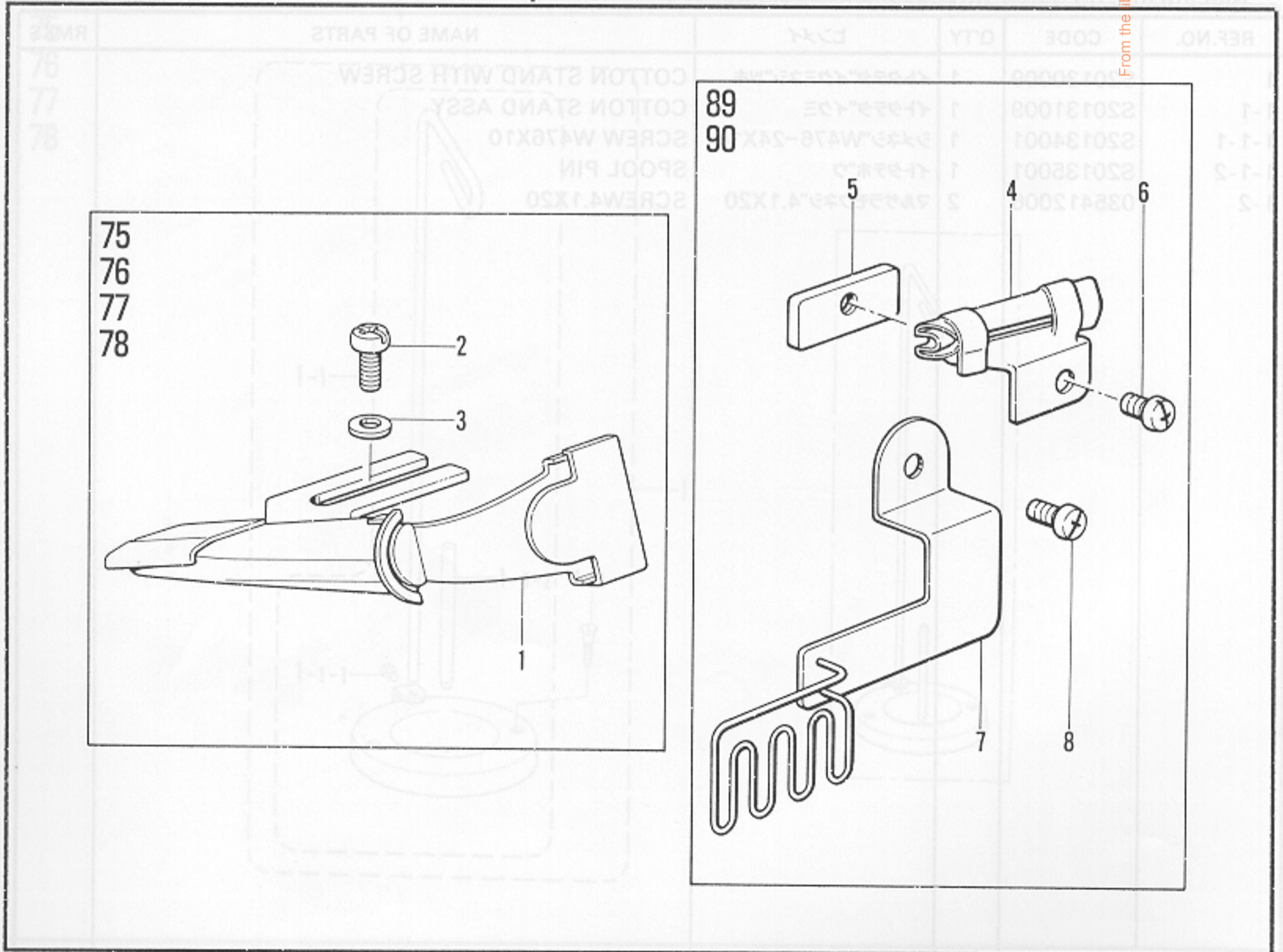

From the library of: Diamond Needle Corp

P. テープワインダー関係 / Tape winder mechanism / Bandaufwickelvorrichtung /
 Mécanisme de l'enrouleur de ruban / Mecanismo bobinador de cinta

REF.NO.	CODE	Q'TY	ヒンメイ	NAME OF PARTS	RMKS
1	143767002	1	テープワインダー-クミ	TAPE WINDER ASSY	88
1-1	143980001	1	ツマミネジ	SCREW	89
1-2	108494001	1	サ"ガ"ネ	WASHER	90
1-3	108495001	1	テープワインダーオシハ"ネ	SPRING	91
1-4	100136001	1	イトチヨウシナツト	TENSION NUT	92
2	101118001	2	マルモクネジ"4.5X20	SCREW 4.5X20	93
1-7	S23775001	1	コイルバネ	COIL SPRING	94
1-8	S20681001	1	オシハ"ネ	WASHER	95
1-9	S20682106	1	イトチヨウシナツト	TENSION NUT	96
1-10	S21300001	1	リフリングブレード	RUFFLING BLADE	97
1-11	144784001	1	リフリングブレード	WASHER	98
1-12	062300816	2	ナ"ハ"コM3X8	SCREW M3X8	99
1-13	S21307001	1	リフラーベース	RUFFLER BASE	100
1-14	S21306001	1	スタッドネジ"6	STUD SCREW 6	101
1-15	S21307001	2	リフリングブレード	SPRING WASHER	102
1-16	S21308001	1	リフリングブレードガイド	RUFFLING BLADE GUIDE	103
1-17	062400816	1	ナ"ハ"コ4X8	SCREW 4X8	104
1-18	S21309001	1	生地プレスバーリフター	CLOTH PRESSER BAR LIFTER	105
1-19	S23001001	1	セットネジ"6X6	SET SCREW 6X6	106
1-20	S21300001	1	ハンドルセットプレート	HANDLE SET PLATE	107
1-21	062300306	1	ナ"ハ"コ3X6	NUT 6	108
1-22	062401616	1	ナ"ハ"コ4X16	SCREW 4X16	109
1-23	062400216	1	ナ"ハ"コ4X16	NUT 4	110
1-24	S21301001	1	バネ	SPRING	111
1-25	S21302001	1	バネプレート(U)	SPRING PLATE (U)	112
1-26	062400616	1	ナ"ハ"コM4X6	SCREW M4X6	113
1-27	S21303001	1	バネプレート(D)	SPRING PLATE (D)	114
1-28	062300516	2	ナ"ハ"コ3.5X5	SCREW 3.5X5	115
1-29	S21304001	1	カラー	COLOR	116

Q. ラッパー関係 / Lapper mechanism / Falz-Mechanismus /
 Mécanisme à rabat / Mecanismo de solapado

REF.NO.	CODE	Q'TY	ヒンメイ	NAME OF PARTS	RMKS
1	S21318000	1	ラッパー-クミ	LAPPER ASSY	
2	062400816	2	ナ"ハ"コ4X8	SCREW 4X8	
3	025040232	2	ヒラサ"ガ"ネチユウ4	PLAIN WASHER 4	
10	S21312001	1			
11	S29824000	1	<バインディング"ヨウ">	<FOR BINDING>	
4	S29824000	1	ラッパー-8クミ	LAPPER ASSY 8	
4	S29827000	1	ラッパー-10クミ	LAPPER ASSY 10	
5	S29835001	1	ラッパー-アンナイイタ	LAPPER GUIDE PLATE	
6	S23418001	1	シメネジ"4X5	SCREW 4X5	
7	S29831000	1	テープアンナイクミ	LAPPER GUIDE ASSY	
8	062400616	1	ナ"ハ"コM4X6	SCREW M4X6	
18	S21316001	1	ワイヤーストップ	WIRE STOPPER	
19	012400436	1	ナ"ハ"コ4X4	SCREW 4X4	
26	S25019001	1	ラッパーベース	LAPPER BASE	
27	S23001001	1	セットネジ"6X6	SET SCREW 6X6	

R. ラフラー装置関係/Ruffling attachment/Kräuselvorrichtung/
 Accessoire pour fronces/Accesorio de fruncido

67
 68
 69
 70
 71
 72
 75
 76
 77
 78

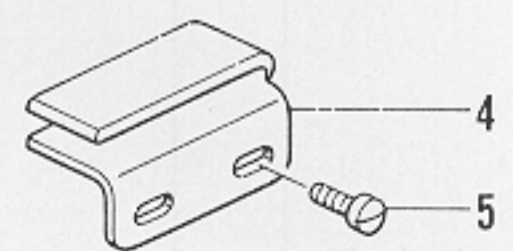
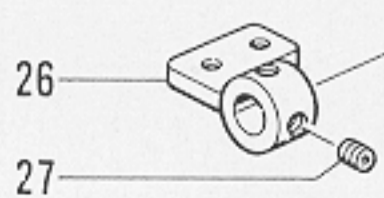
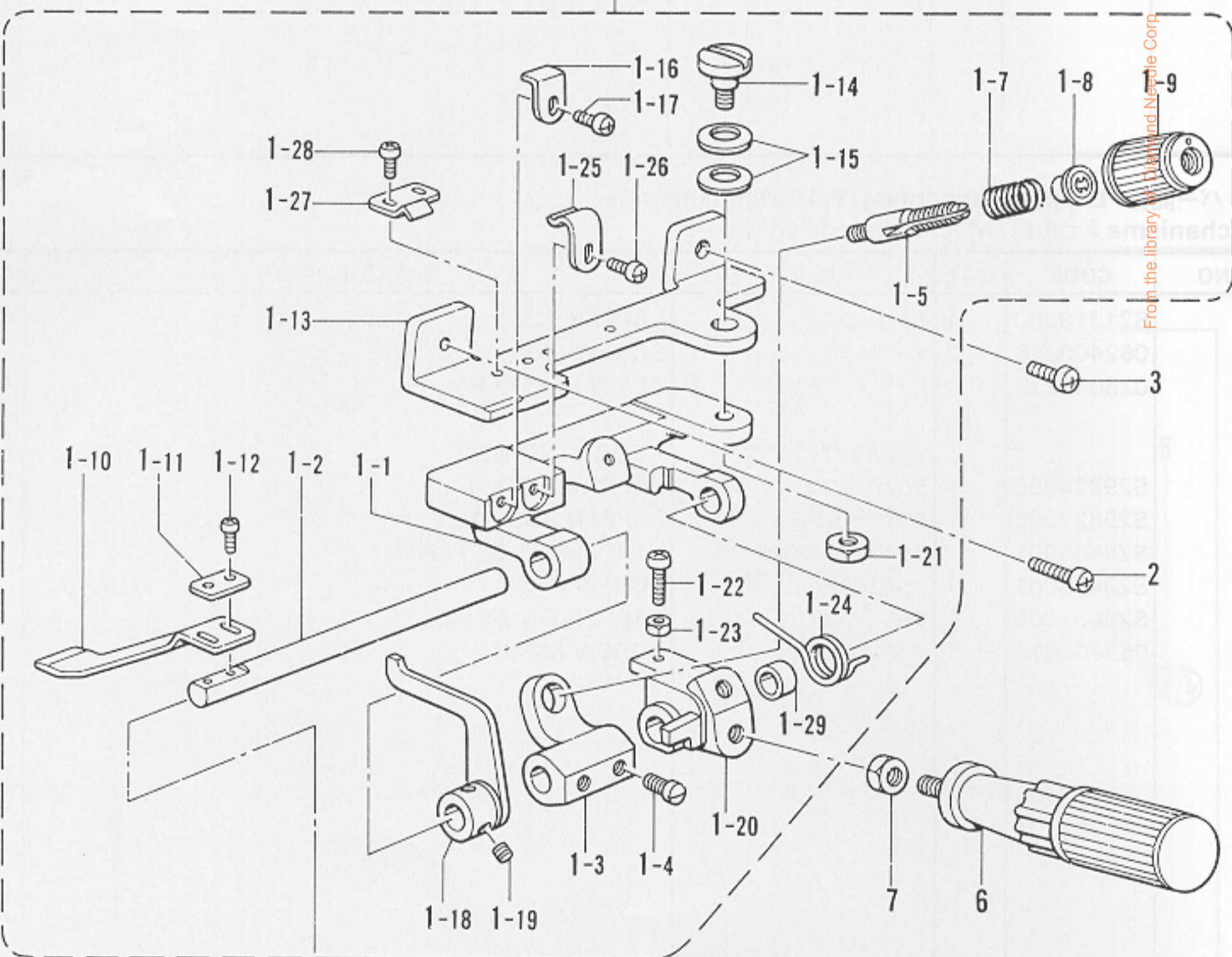
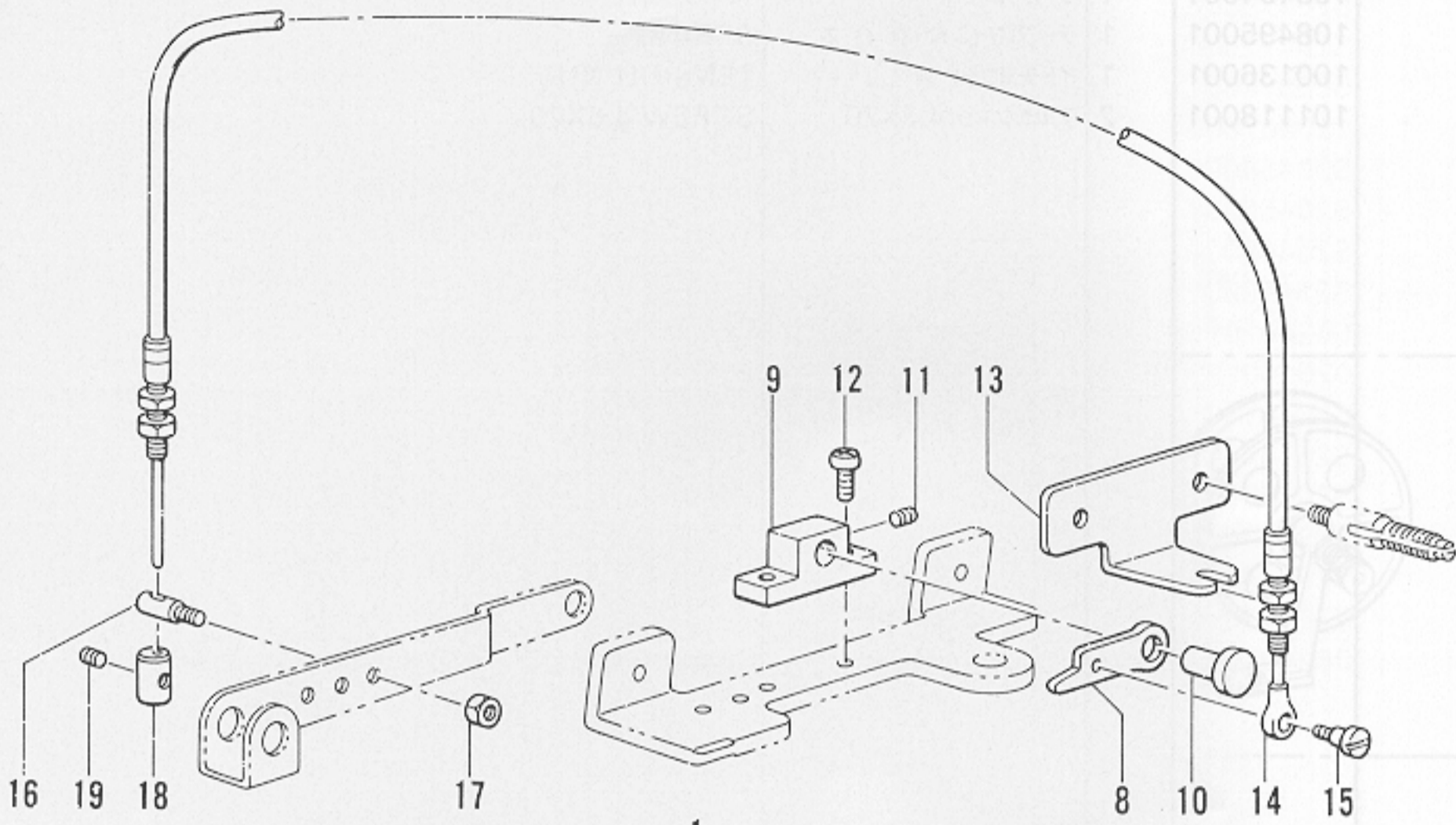

R. ラフラー装置関係/Ruffling attachment/Kräuselvorrichtung/
Accessoire pour fronces/Accesorio de fruncido

REF.NO.	CODE	Q'TY	ヒンメイ	NAME OF PARTS	RMKS
1	S21293001	1	ラフラーソウチクミ	RUFFLER ATTACHMENT ASSY	
1-1	S21294001	1	キシ"オサエタイ	RUFFLING BLADE BRACKET	
1-2	S21295001	1	キシ"オサエトリツケシ"ク	RUFFLING BLADE BASE SHAFT	
1-3	S21305001	1	ハ"ネウケ	SPRING BASE	
1-4	S23777001	2	アタマツキトメネジ"6	SET SCREW 6	
1-5	S20676001	1	イトチヨウシホ"ウ	TENSION STUD	
1-7	S23775001	1	コイルハ"ネ	COIL SPRING	
1-8	S20681000	1	チヨウシハ"ネウエサ"ガ"ネ	WASHER	
1-9	S20682105	1	イトチヨウシナツト	TENSION NUT	
1-10	S21296001	1	キシ"オサエ	RUFFLING BLADE	
1-11	144784001	1	キシ"オサエサ"ガ"ネ	WASHER	
1-12	062300816	2	ナヘ"コM3X8	SCREW M3X8	
1-13	S21297001	1	ラフラーソウチトリツケタイ	RUFFLER BASE	
1-14	S21306001	1	ダン"ネシ"6	STUD SCREW 6	
1-15	S21307001	2	ハ"ネサ"ガ"ネ	SPRING WASHER	
1-16	S21298001	1	キシ"オサエアンナイ	RUFFLING BLADE GUIDE	
1-17	062400816	1	ナヘ"コ4X8	SCREW 4X8	
1-18	S21299001	1	キシ"オサエアケ"	CLOTH PRESSER BAR LIFTER	
1-19	S23651001	2	アナヒラ6X6ホソメ	SET SCREW 6X6	
1-20	S21300001	1	ハント"ルトリツケイタ	HANDLE SET PLATE	
1-21	021060306	1	3シユナツト6	NUT 6	
1-22	062401616	1	ナヘ"コ4X16	SCREW 4X16	
1-23	021400216	1	2シユナツト4	NUT 4	
1-24	S21301001	1	ハント"ルモト"シハ"ネ	SPRING	
1-25	S21302001	1	キシ"オサエタイトメハ"ネU	SPRING PLATE (U)	
1-26	062400616	1	ナヘ"コM4X6	SCREW M4X6	
1-27	S21303001	1	キシ"オサエタイトメハ"ネD	SPRING PLATE (D)	
1-28	062350516	2	ナヘ"コ3.5X5	SCREW 3.5X5	
1-29	S21304001	1	カラー	COLLAR	
2	062401616	1	ナヘ"コ4X16	SCREW 4X16	
3	060401016	1	ハ"イント"4X10	SCREW M4X10	
4	S21590000	1	キシ"アンナイ	RUFFLER GUIDE	
5	S23418001	2	シメネジ"4X5	SCREW 4X5	
6	S23779001	1	ハント"ル	HANDLE	
7	021060306	1	3シユナツト6	NUT 6	
8	S21310001	1	キシ"オサエアケ"	CLOTH PRESSER BAR LIFTER LEVER	
9	S21311001	1	オサエアケ"タイ	PRESSER BAR LIFTER BRACKET	
10	S21312001	1	ピン6.35	PIN 6.35	
11	012060636	1	アナヒラ6X6	SET SCREW 6X6	
12	062350816	2	ナヘ"コ3.5X8	SCREW 3.5X8	
13	S21313001	1	ワイヤートリツケイタ	WIRE SET PLATE	
14	S21314001	1	フレキシブルワイヤークミ	FLEXIBLE WIRE ASSY	
15	S23774001	1	ダン"ネシ"3.5	STUD SCREW 3.5	
16	S21315001	1	スタツト"M4	STUD M4	
17	021400216	1	2シユナツト4	NUT 4	
18	S21316001	1	ワイヤーストツパー	WIRE STOPPER	
19	012400436	1	アナヒラ4X4	SET SCREW 4X4	
26	S25019001	1	ラツパート"タイ	LAPPER BASE	
27	S23651001	2	アナヒラ6X6ホソメ	SET SCREW 6X6	

From the library of: Diamond Needle Corp

R. ラフラー装置関係 / Ruffling attachment / Kräuselvorrichtung /
 Accessoire pour fronces / Accesorio de fruncido

67
 68
 69
 70
 71
 72
 75
 76
 77
 78

半沈用 / FOR SEMI-SUBMERGED

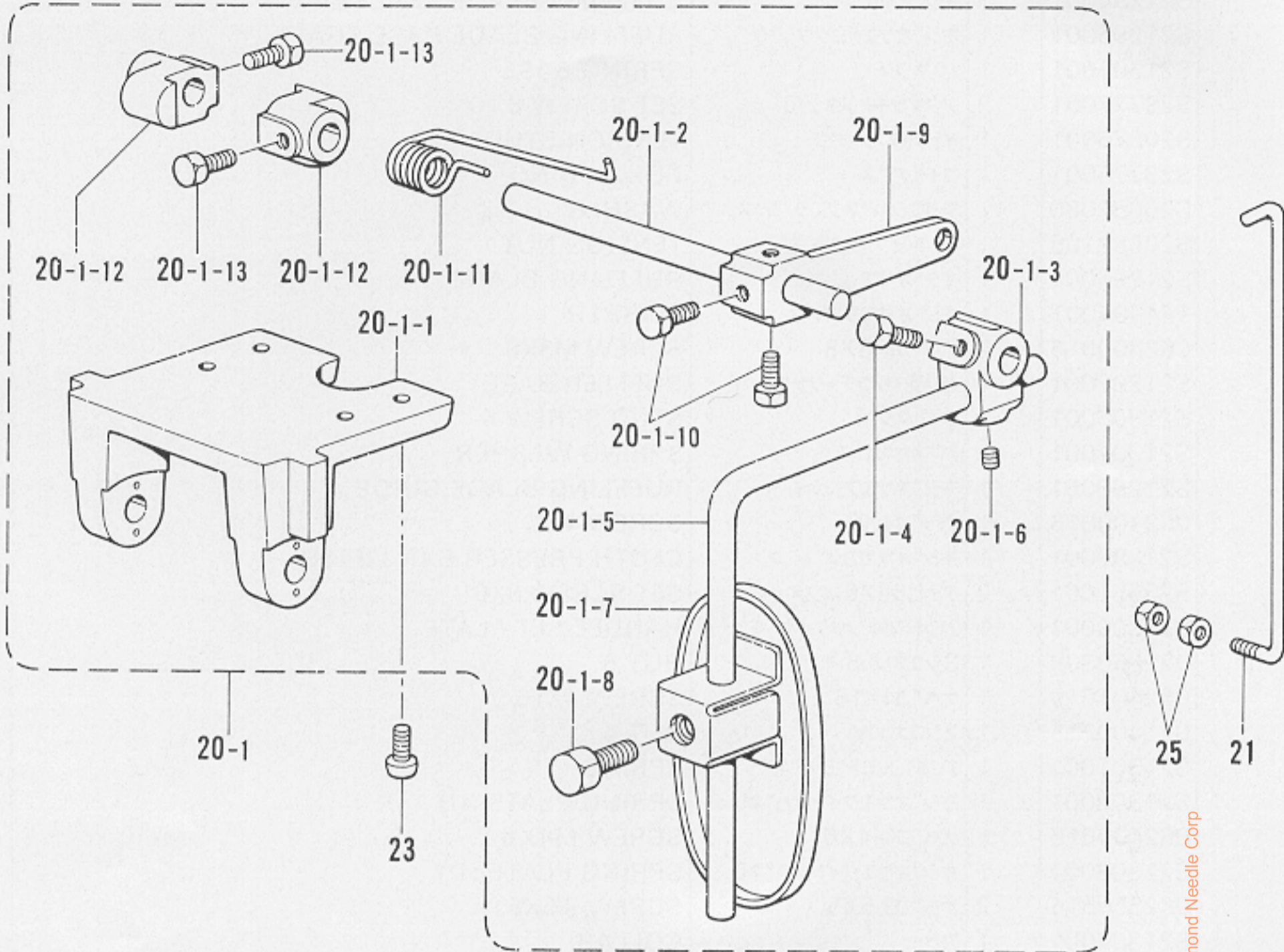

オプションパーツ / OPTION PARTS
 全沈用 / FOR FULL-SUBMERGED

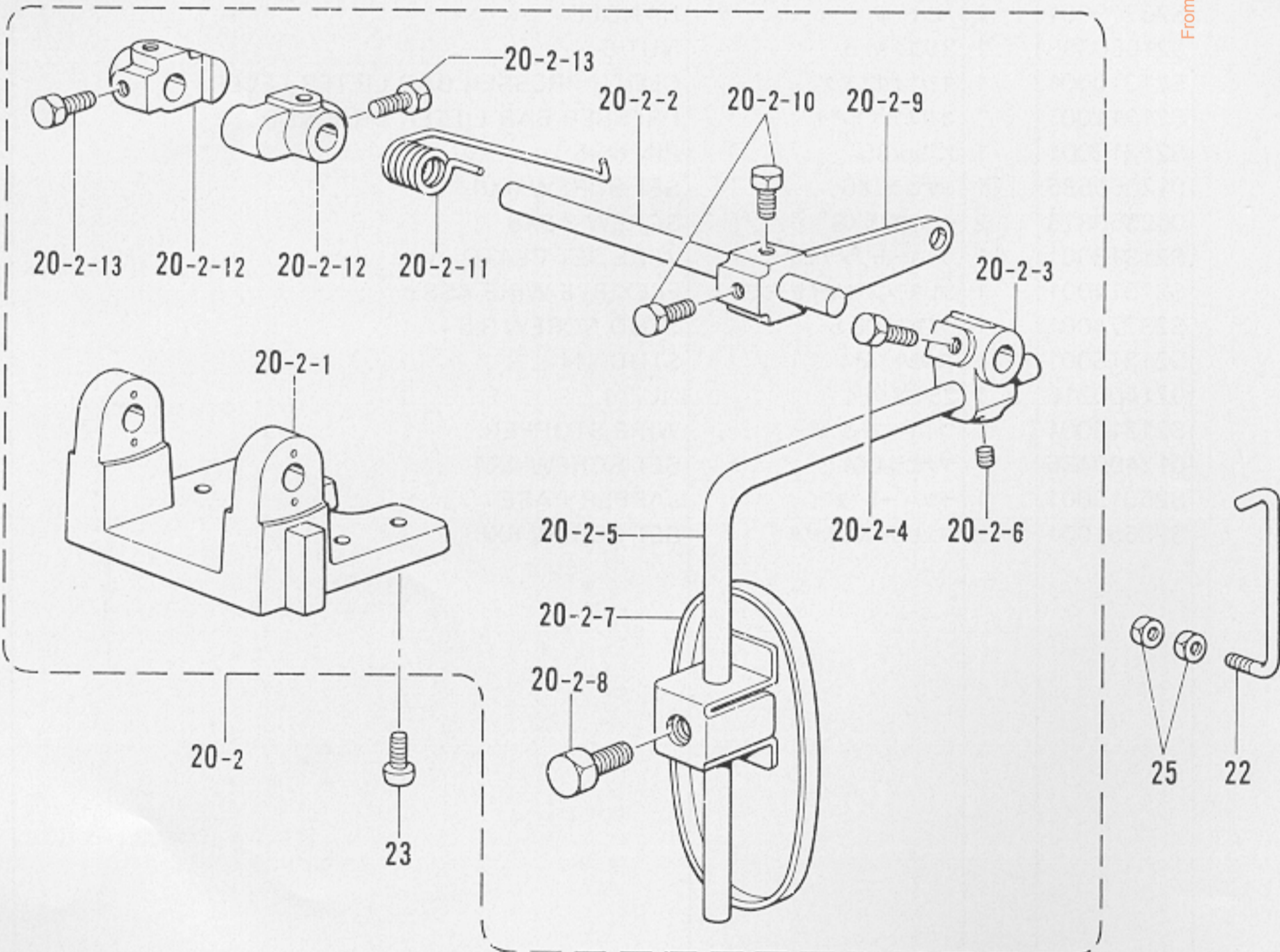

From the library of: Diamond Needle Corp

R. ラフラー装置関係/Ruffling attachment/Kräuselvorrichtung/
 Accessoire pour fronces/Accessorio de fruncido

REF.NO.	CODE	Q'TY	ヒンメイ	NAME OF PARTS	RMKS
			<ハンチンヨウ>	<FOR SEMI-SUBMERGED>	
20-1	S21373001	1	サト"ウチヨウセツクミ	DIFFERENTIAL FEED ADJUSTER	
20-1-1	155197101	1	ヒサ"アテヨコシ"クウケ	KNEE LIFTER SHAFT BRACKET	
20-1-2	S21375001	1	ヨコシ"ク	KNEE LIFTER SHAET	
20-1-3	155199101	1	ヒサ"アテツキ"テ	KNEE LIFTER BRACKET	
20-1-4	017781012	2	ホ"ルト6.35X10	BOLT 6.35X10	
20-1-5	148797001	1	ヒサ"アケ"タテシ"クS	KNEE LIFTER BAR (S)	
20-1-6	014780622	1	アノトメネジ"6.35クホ"ミ	SET SCREW 6.35	
20-1-7	148798009	1	ヒサ"アテL	KNEE LIFTER PLATE (L)	
20-1-8	100463001	1	4カクホ"ルト7.94	BOLT 7.94	
20-1-9	S21376001	1	ヒサ"アテレハ"ー	KNEE LIFTER LEVER	
20-1-10	017781012	2	ホ"ルト6.35X10	BOLT 6.35X10	
20-1-11	S21377001	1	ヒサ"アテレハ"ーハ"ネ	SPRING	
20-1-12	S21378001	2	ヨコシ"クトメク"	COLLAR	
20-1-13	017781012	4	ホ"ルト6.35X10	BOLT 6.35X10	
21	S21379001	1	ヒサ"アテリンク	CONNECTING BAR	
23	062401016	4	ナヘ"コ4X10	SCREW 4X10	
25	021400206	2	2シユナツト4	NUT 4	
			<ゼンチンヨウ>	<FOR FULL-SUBMERGED>	
20-2	S21380001	1	サト"ウチヨウセツソウチクミ	DIFFERENTIAL FEED ADJUSTER	
20-2-1	155197101	1	ヒサ"アテヨコシ"クウケ	KNEE LIFTER SHAFT BRACKET	
20-2-2	S21375001	1	ヨコシ"ク	KNEE LIFTER SHAET	
20-2-3	155199101	1	ヒサ"アテツキ"テ	KNEE LIFTER BRACKET	
20-2-4	017781012	2	ホ"ルト6.35X10	BOLT 6.35X10	
20-2-5	148797001	1	ヒサ"アケ"タテシ"クS	KNEE LIFTER BAR (S)	
20-2-6	014780622	1	アノトメネジ"6.35クホ"ミ	SET SCREW 6.35	
20-2-7	148798009	1	ヒサ"アテL	KNEE LIFTER PLATE (L)	
20-2-8	100463001	1	4カクホ"ルト7.94	BOLT 7.94	
20-2-9	S21376001	1	ヒサ"アテレハ"ー	KNEE LIFTER LEVER	
20-2-10	017781012	2	ホ"ルト6.35X10	BOLT 6.35X10	
20-2-11	S21377001	1	ヒサ"アテレハ"ーハ"ネ	SPRING	
20-2-12	S21378001	2	ヨコシ"クトメク"	COLLAR	
20-2-13	017781012	4	ホ"ルト6.35X10	BOLT 6.35X10	
22	S21381001	1	ヒサ"アテリンク	CONNECTING BAR	
23	062401016	4	ナヘ"コ4X10	SCREW 4X10	
25	021400206	2	2シユナツト4	NUT 4	
				SILICONE OIL	
				OIL FILTER	
				TREADLE PEDAL	
				NUT 4	
				SCREW 4X14	
				PEDAL STOPPER	
				<OPTION PARTS>	

From the library of: Diamond Needle Corp

Z. 付属品関係 / Accessories / Zubehör /
Accessoires / Accesorios

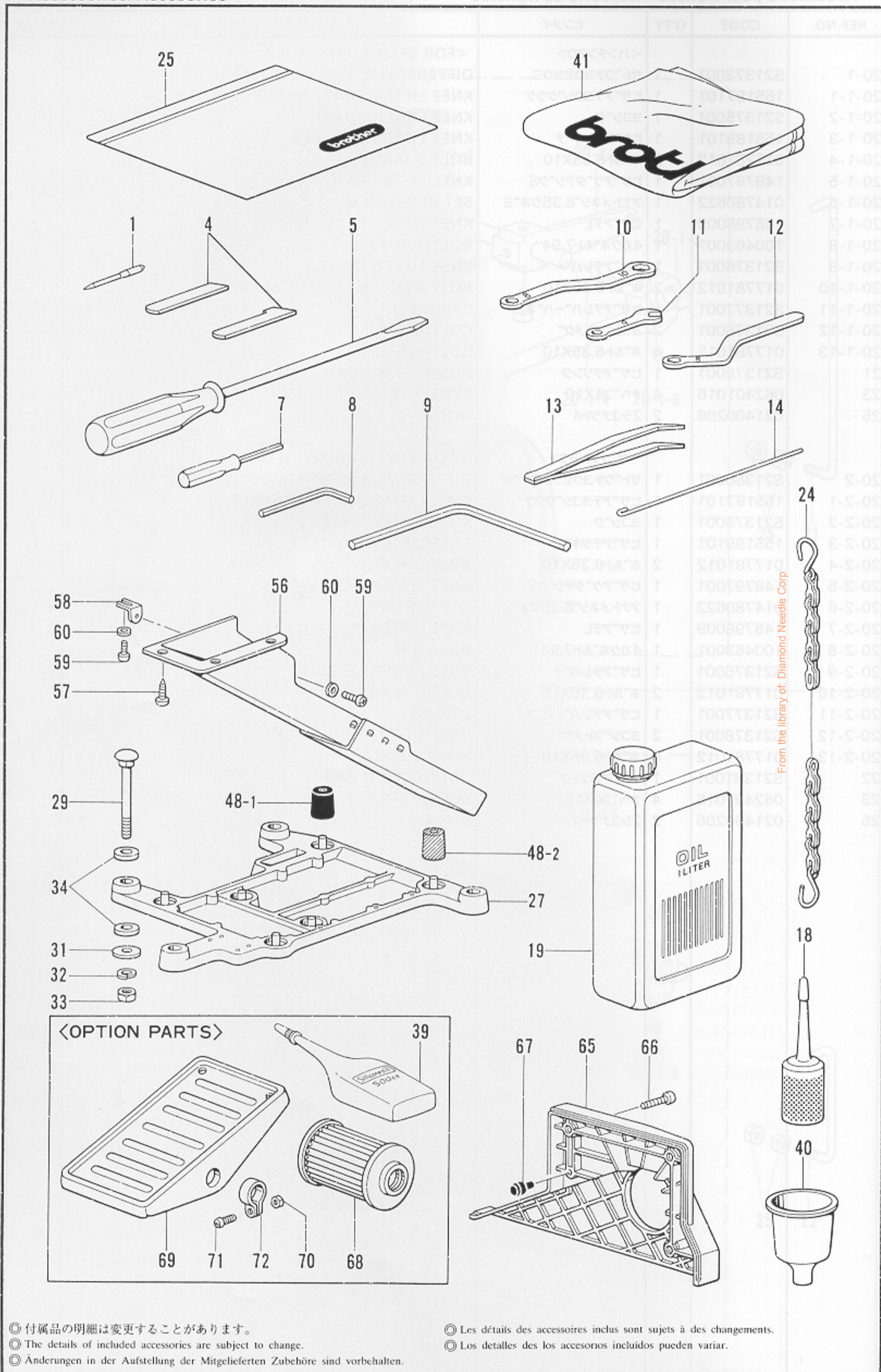

From the library of: Diamond Needle Corp

◎ 付属品の明細は変更することがあります。
◎ The details of included accessories are subject to change.
◎ Änderungen in der Aufstellung der Mitgelieferten Zubehöre sind vorbehalten.

◎ Les détails des accessoires inclus sont sujets à des changements.
◎ Los detalles de los accesorios incluidos pueden variar.

Z. 付属品関係 / Accessories / Zubehör /
Accessoires / Accesorios

REF.NO.	CODE	Q'TY	ヒンメイ	NAME OF PARTS	RMKS
1	*		ミシンハリDCX27	NEEDLE DCX27	
4	*	1	シタメス	LOWER KNIFE	
5	101572101	1	ネジ"マワシ5.5X190	SCREW DRIVER 5.5X190	
7	S01943001	1	6カクホ"ウネシ"マワシ1.6	SCREW DRIVER 1.6	
8	142002001	1	6カクホ"ウスパナ2	HEXAGONAL WRENCH 2	
9	149570001	1	6カクホ"ウスパナ5	HEXAGONAL WRENCH 5	
10	S23356001	1	メガ"ネレンチ8X10	WRENCH 8X10	
11	S23363001	1	スパナ6	SPANNER 6	
12	S20723001	1	メガ"ネレンチ8	WRENCH 8	
13	117466000	1	ピンセット	PINCETTE	
14	S24473000	1	イトオシ	THREADER	
18	S06701000	1	ホ"リオイラークミ	POLY OILER ASSEMBLY	
19	145277105	1	オイルタンク	OIL TANK	
24	142262001	1	クサリフクミ	CHAIN (F) ASSEMBLY	
25	122991001	1	フゾ"クヒンホ"リフクロ	ACCESSORY BAG	
27	S20718000	1	トウブ"ウケ	HEAD PLATE	
29	210973001	4	カクネホ"ルト8X85	BOLT 8X85	
31	213650001	4	ワ2.3X8.5X38ST	WASHER2.3X8.5X38ST	
32	028080242	4	ハ"ネサ"ガ"ネ2-8	SPRING WASHER 2-8	
33	021080106	4	ナツト1シユ8	NUT 8	
34	S20719000	8	クツシヨン	CUSHION	
39	S06704001	1	シリコンオイル	-----	
40	S20769000	1	シ"ヨーゴ"	FUNNEL	
41	144225002	1	トウブ"カハ"	HEAD COVER	
48-1	147919001	1	ホ"ウシ"ンゴ"ム	RUBBER CUSHION	
48-2	147919002	3	ホ"ウシ"ンゴ"ム	RUBBER CUSHION	
56	183797009	1	ダ"スター"シュー"トクミ	DUSTER SHOOT ASSEMBLY	
57	031411304	3	マルモクネシ"4.1X13	SCREW 4.1X13	
58	S23353001	1	ダ"スター"シュー"トササ"IS	DUSTER SHOOT SUPPORT (S)	
59	062400616	2	ナヘ"コM4X6	SCREW M4X6	
60	025040332	2	ヒラサ"ガ"ネ"タ"イ4	PLAIN WASHER 4	
65	S20312000	1	ヘ"ルトカハ"	BELT COVER	
66	062061416	3	ナヘ"コ6X14	SCREW 6X14	
67	S20412000	1	メクラセン	OIL CAP	
68	S08956000	1	オイルフィルター	-----	
69	147893009	1	オサエアケ"フミイタ	-----	
70	021400106	2	1シュナツト4	-----	
71	062401406	2	ナヘ"コ4X14	-----	
72	116016001	2	ヘ"ダ"ルトメ	-----	
<OPTION PARTS>					
39	S06704001	1	-----	SILICONE OIL	
68	S08956000	1	-----	OIL FILTER	
69	147893009	1	-----	TREADLE PEDAL	
70	021400106	2	-----	NUT 4	
71	062401406	2	-----	SCREW 4X14	
72	116016001	2	-----	PEDAL STOPPER	

From the library of: Diamond Needle Corp

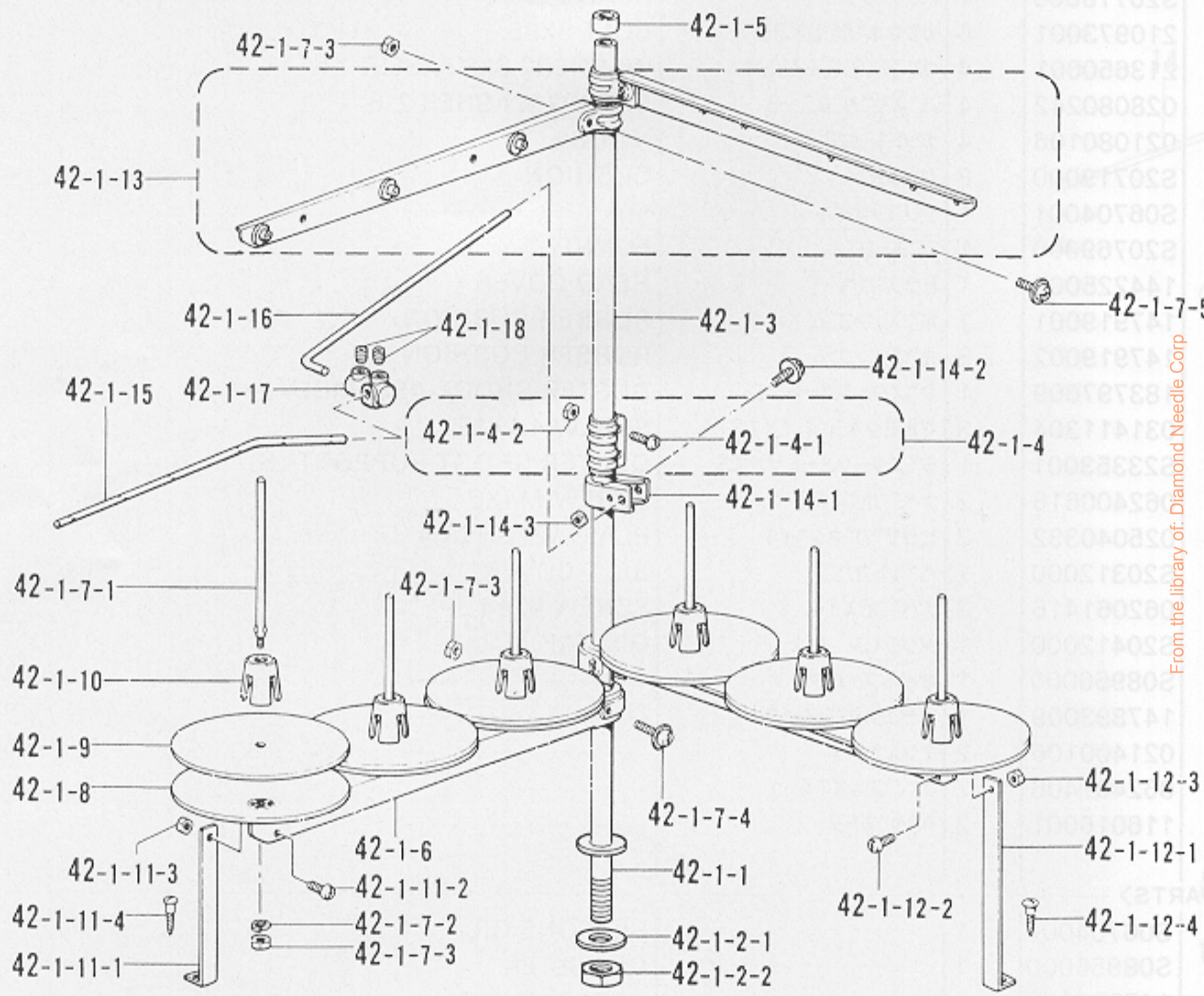

From the library of: Diamond Needle Corp

Z. 付属品関係 / Accessories / Zubehör /
Accessoires / Accesorios

REF.NO.	CODE	Q'TY	ヒンメイ	NAME OF PARTS	RMKS
			<95>		
42-1	S29864009	1	イトタテダ"イクミ6DTHF	COTTON STAND ASSY (6DTHF)	
42-1-1	156112003	1	コラムパイプD	COLUMN PIPE (D)	
42-1-2	S02775001	1	パイプネジ"セットA	PIPE SCREW SET (A)	
42-1-2-1	150206002	1	ヒラサ"カ"ネ16	PLAIN WASHER 16	
42-1-2-2	150191002	1	6カクナツ5/8	NUT 5/8	
42-1-3	150172003	1	コラムパイプ	COLUMN PIPE	
42-1-4	150106003	1	コラムシ"ヨイントクミ	COLUMN JOINT ASSY	
42-1-4-1	062501406	2	ナヘ"コ5X14	SCREW 5X14	
42-1-4-2	021500106	2	1シユナツ5	NUT 5	
42-1-5	150174000	1	コラムキャツフ	COLUMN CAP	
42-1-6	S02779009	2	スプールホルダ"ー3	SPOOL HOLDER 3	
42-1-7	S02782001	2	スプールネジ"セット3	SPOOL SCREW SET 3	
42-1-7-1	150179002	6	スプールシ"クB	SPOOL SHAFT (B)	
42-1-7-2	028050246	6	ハ"ネサ"カ"ネ2-5	SPRING WASHER 2-5	
42-1-7-3	021500106	10	1シユナツ5	NUT 5	
42-1-7-4	050503006	2	ナヘ"コヒラサ"5X30	WASHER SCREW 5X30	
42-1-7-5	050501406	2	ナヘ"コヒラサ"5X14	WASHER SCREW 5X14	
42-1-8	150180001	6	ウケザ"ラ	SPOOL STAND BASE	
42-1-9	150182000	6	スプールマット	SPOOL MAT	
42-1-10	126863001	6	スプールクツシヨ	SPOOL CUSHION	
42-1-11	S02784009	1	ホルダ"ーササエAセット	HOLDER SUPPORT (A) SET	
42-1-11-1	150188009	1	スプールホルダ"ーササエA	SPOOL HOLDER SUPPORT (A)	
42-1-11-2	062501006	1	ナヘ"コ5X10	SCREW 5X10	
42-1-11-3	021500106	1	1シユナツ5	NUT 5	
42-1-11-4	031452206	1	マルモク45X22	SCREW 45X22	
42-1-12	S02785009	1	ホルダ"ーササエ	SPOOL HOLDER SUPPORT SET	
42-1-12-1	150194009	1	スプールホルダ"ーササエB	SPOOL HOLDER SUPPORT (B)	
42-1-12-2	062501006	1	ナヘ"コ5X10	SCREW 5X10	
42-1-12-3	021500106	1	1シユナツ5	NUT 5	
42-1-12-4	031452206	1	マルモク45X22	SCREW 45X22	
42-1-13	S02788009	2	スレツト"ハンガ"ークミ3	THREAD HANGER ASSY 3	
42-1-14	150145009	1	イトアンナイホルダ"ークミ	THREAD GUIDE HOLDER ASSY	
42-1-14-1	150185009	1	イトアンナイホルダ"ー	THREAD GUIDE HOLDER	
42-1-14-2	050503006	1	ナヘ"コヒラサ"5X30	WASHER SCREW 5X30	
42-1-14-3	021500106	1	1シユナツ5	NUT 5	
42-1-15	S02783001	1	イトアンナイ6	THREAD GUIDE 6	
42-1-16	S04109001	1	イトアンナイササエホ"ウ	THREAD GUIDE SUPPORT BAR	
42-1-17	138843001	1	ササエホ"ウツキ"テ	JOINT	
42-1-18	014060632	2	アナトメ6X6クホ"ミ	SET SCREW 6X6	
42-2-19	128843001	2	アナトメ6X6クホ"ミ	SET SCREW 6X6	
42-2-20	014060632	2	アナトメ6X6クホ"ミ	SET SCREW 6X6	
84	193798001	1	フルサマ"ン	<OPTION PARTS> FULL SUBMERGED SET	
84-1	S20721001	1	ヘッドプレート	HEAD PLATE SUPPORT	
84-2	153318201	1	ボルト	BOLT	
84-3	210973001	1	ボルト	BOLT 8X35	
84-4	211964001	1	ボルト	BOLT 4X55	
84-5	017085502	1	ボルト	BOLT 8X55	
84-6	025080236	1	平ワシ"ャ	PLAIN WASHER 8	
84-7	028080242	1	スプリ"グワシ"ャ	SPRING WASHER 2-8	
84-8	021080106	1	ナツ"ト	NUT 8	
84-9	213650001	1	ワシ"ャ	WASHER 2.3X8.5X38SS	
84-10	S20722001	1	マスターシ"ョ"ド	MASTER SHOOT SUPPORT (L)	
84-11	060400810	2	パイ"ク	SCREW 4X8	
84-12	060400810	3	パイ"ク	SCREW 4X8	

From the library of: Diamond Needle Corp

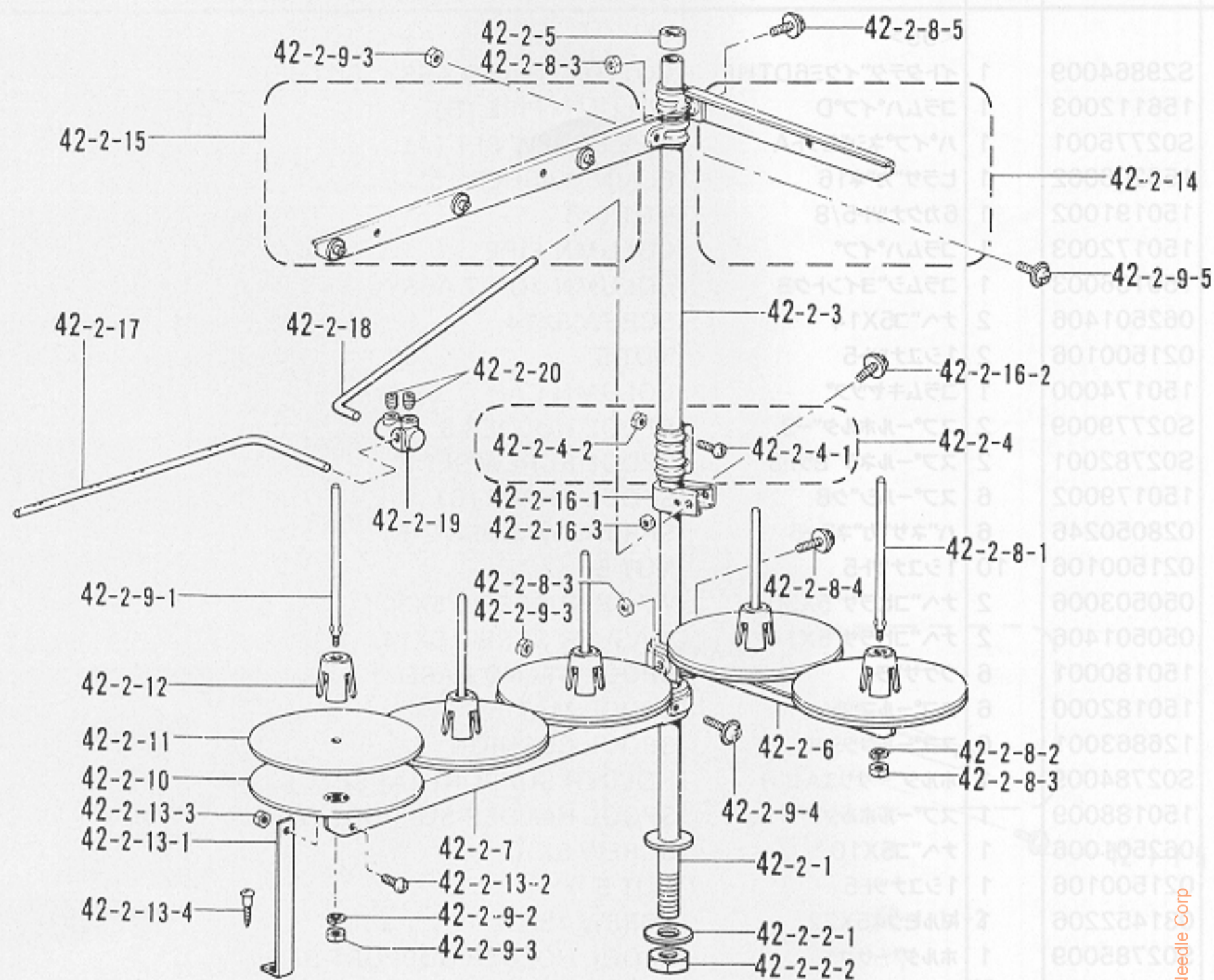

オプションパーツ / OPTION PARTS

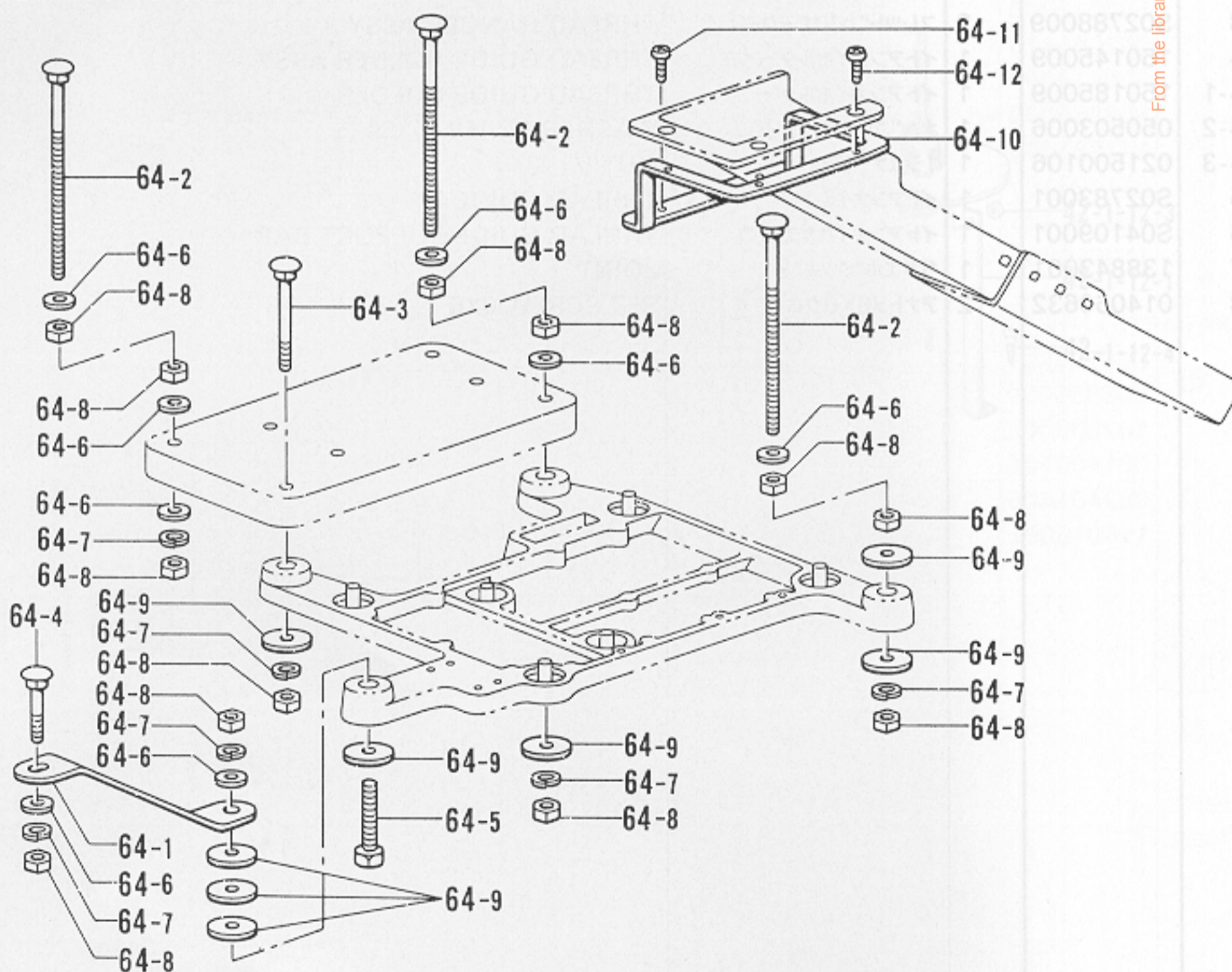

◎ 付属品の明細は変更することがあります。
 ◎ The details of included accessories are subject to change.
 ◎ Änderungen in der Aufstellung der Mitgelieferten Zubehöre sind vorbehalten.

◎ Les détails des accessoires inclus sont sujets à des changements.
 ◎ Los detalles de los accesorios incluidos pueden variar.

Z. 付属品関係/Accessories/Zubehör/
Accessoires/Accessorios

REF.NO.	CODE	Q'TY	ヒンメイ	NAME OF PARTS	RMKS
42-2	S29855009	1	イトタテダ"イクミ5DTHF	COTTON STAND ASSY (5DTHF)	
42-2-1	156112003	1	コラムパイプD	COLUMN PIPE (D)	
42-2-2	S02775001	1	パイプネジ"セットA	PIPE SCREW SET (A)	
42-2-2-1	150206002	1	ヒラサ"カ"ネ16	PLAIN WASHER 16	
42-2-2-2	150191002	1	6カクナツ5/8	NUT 5/8	
42-2-3	150172003	1	コラムパイプ	COLUMN PIPE	
42-2-4	150106003	1	コラムジョイントクミ	COLUMN JOINT ASSY	
42-2-4-1	062501406	2	ナ"コ5X14	SCREW 5X14	
42-2-4-2	021500106	2	1シユナツ5	NUT 5	
42-2-5	150174000	1	コラムキャップ	COLUMN CAP	
42-2-6	S02778002	1	スプールホルター-2	SPOOL HOLDER 2	
42-2-7	S02779009	1	スプールホルター-3	SPOOL HOLDER 3	
42-2-8	S02780001	1	スプールネジ"セット2	SPOOL SCREW SET 2	
42-2-8-1	150179002	2	スプールシ"クB	SPOOL SHAFT (B)	
42-2-8-2	028050246	2	ハ"ネサ"カ"ネ2-5	SPRING WASHER 2-5	
42-2-8-3	021500106	4	1シユナツ5	NUT 5	
42-2-8-4	050503006	1	ナ"コヒラサ"5X30	WASHER SCREW 5X30	
42-2-8-5	050501406	1	ナ"コヒラサ"5X14	WASHER SCREW 5X14	
42-2-9	S02782001	1	スプールネジ"セット3	SPOOL SCREW SET 3	
42-2-9-1	150179002	3	スプールシ"クB	SPOOL SHAFT (B)	
42-2-9-2	028050246	3	ハ"ネサ"カ"ネ2-5	SPRING WASHER 2-5	
42-2-9-3	021500106	5	1シユナツ5	NUT 5	
42-2-9-4	050503006	1	ナ"コヒラサ"5X30	WASHER SCREW 5X30	
42-2-9-5	050501406	1	ナ"コヒラサ"5X14	WASHER SCREW 5X14	
42-2-10	150180001	5	ウケサ"ラ	SPOOL STAND BASE	
42-2-11	150182000	5	スプールマット	SPOOL MAT	
42-2-12	126863001	5	スプールクッション	SPOOL CUSHION	
42-2-13	S02784009	1	ホルター-ササエAセット	HOLDER SUPPORT (A) SET	
42-2-13-1	150188009	1	スプールホルター-ササエA	SPOOL HOLDER SUPPORT (A)	
42-2-13-2	062501006	1	ナ"コ5X10	SCREW 5X10	
42-2-13-3	021500106	1	1シユナツ5	NUT 5	
42-2-13-4	031452206	1	マルモク45X22	SCREW 45X22	
42-2-14	S02786002	1	スレット"ハンカ"ークミ2	THREAD HANGER ASSY 2	
42-2-15	S02788009	1	スレット"ハンカ"ークミ3	THREAD HANGER ASSY 3	
42-2-16	150145009	1	イトアンナイホルター-クミ	THREAD GUIDE HOLDER ASSY	
42-2-16-1	150185009	1	イトアンナイホルター-	THREAD GUIDE HOLDER	
42-2-16-2	050503006	1	ナ"コヒラサ"5X30	WASHER SCREW 5X30	
42-2-16-3	021500106	1	1シユナツ5	NUT 5	
42-2-17	142999101	1	イトアンナイ5	THREAD GUIDE 5	
42-2-18	S04109001	1	イトアンナイササエ"ウ	THREAD GUIDE SUPPORT BAR	
42-2-19	138843001	1	ササエ"ウツキ"テ	JOINT	
42-2-20	014060632	2	アナトメ6X6クホ"ミ	SET SCREW 6X6	
			<オプションパーツ>	<OPTION PARTS>	
64	183798001	1	フルサブ"マーシ"セット	FULL SUBMERGED SET	
64-1	S20721001	1	トウフ"ウケササエ	HEAD PLATE SUPPORT	
64-2	153318201	4	カクネマルアタマホルト	BOLT	
64-3	210973001	1	カクネホル"ルト8X85	BOLT 8X85	
64-4	211964001	1	カクネホル"ルト8X55	BOLT 8X55	
64-5	017085502	1	ホル"ルトM8X55	BOLT 8X55	
64-6	025080236	11	ヒラサ"カ"ネチユウ8	PLAIN WASHER 8	
64-7	028080242	7	ハ"ネサ"カ"ネ2-8	SPRING WASHER 2-8	
64-8	021080106	15	ナツト1シユ8	NUT 8	
64-9	213650001	8	72.3X8.5X38ST	WASHER2.3X8.5X38ST	
64-10	S20722001	1	ダ"スターシュー"トササエL	DUSTER SHOOT SUPPORT (L)	
64-11	060400816	2	ハ"イント"4X8	SCREW 4X8	
64-12	060400816	3	ハ"イント"4X8	SCREW 4X8	

From the library of: Diamond Needle Corp

CODE	REF.NO.	PAGE
S00075000	A - 65	4
S01295001	D - 50-10-3	16
	D - 50-11-3	18
	D - 50-3-3	14
	D - 50-4-3	14
	D - 50-9-3	16
S01943001	Z - 7	46
S02606000	A - 3	2
S02775001	Z - 42-1-2	48
	Z - 42-2-2	50
S02778002	Z - 42-2-6	50
S02779009	Z - 42-1-6	48
	Z - 42-2-7	50
S02780001	Z - 42-2-8	50
S02782001	Z - 42-1-7	48
	Z - 42-2-9	50
S02783001	Z - 42-1-15	48
S02784009	Z - 42-1-11	48
	Z - 42-2-13	50
S02785009	Z - 42-1-12	48
S02786002	Z - 42-2-14	50
S02788009	Z - 42-1-13	48
	Z - 42-2-15	50
S02874001	M - 1-4	38
S03321001	D - 30	12
S04109001	Z - 42-1-16	48
	Z - 42-2-18	50
S06701000	Z - 18	46
S06704001	Z - 39	46
S07783001	Z - 6	46
S08956000	K - 8	32
	Z - 68	46
S08957001	K - 7	32
S10954001	Z - 48-4	46
S12987001	K - 10	32
S19304001	D - 50-6	16
S19307001	D - 50-1-4	14
	D - 50-13-4	18
	D - 50-14-4	18
	D - 50-2-4	14
	D - 50-3-4	14
	D - 50-4-4	14
	D - 50-6-4	16
	D - 50-7-4	16
	D - 50-8-4	16
	D - 50-9-4	16
S19308001	D - 50-1-5	14
	D - 50-13-5	18
	D - 50-14-5	18
	D - 50-2-5	14
	D - 50-3-5	14
	D - 50-4-5	14
	D - 50-6-5	16
	D - 50-7-5	16
	D - 50-8-5	16
	D - 50-9-5	16
S19309001	D - 50-1-6	14
	D - 50-13-6	18
	D - 50-14-6	18
	D - 50-2-6	14
	D - 50-3-6	14
	D - 50-4-6	14
	D - 50-6-6	16
	D - 50-7-6	16
	D - 50-8-6	16
	D - 50-9-6	16
S19311001	D - 50-1-1	14

CODE	REF.NO.	PAGE
S19311001	D - 50-10-1	16
	D - 50-11-1	18
	D - 50-12-1	18
	D - 50-13-1	18
	D - 50-14-1	18
	D - 50-15-1	18
	D - 50-2-1	14
	D - 50-3-1	14
	D - 50-4-1	14
	D - 50-5-1	14
	D - 50-6-1	16
	D - 50-7-1	16
	D - 50-8-1	16
	D - 50-9-1	16
S19312001	D - 50-13-2	18
	D - 50-14-2	18
	D - 50-2-2	14
	D - 50-6-2	16
S19313101	D - 50-1	14
S19317001	D - 50-2	14
S19321001	D - 50-3	14
S19325001	D - 50-3-2	14
	D - 50-4-2	14
	D - 50-9-2	16
S19326001	D - 50-4	14
S19330101	D - 50-7	16
S19334001	D - 50-5	14
S19340001	D - 50-12-2	18
	D - 50-5-2	14
S20115001	D - 37-2	12
S20116001	D - 37-1	12
S20118001	D - 32	12
S20130009	N - 1	38
S20131009	N - 1-1	38
S20134001	N - 1-1-1	38
S20135001	N - 1-1-2	38
S20158001	L - 72	36
S20164009	E - 19	20
S20165001	E - 63	22
S20175001	D - 21	12
	E - 21-11-1	20
	E - 38	20
	E - 8-1	20
S20180001	K - 29	32
S20199001	K - 14	32
	K - 16	32
	K - 18	32
	K - 30	32
S20200001	A - 2	2
S20305001	A - 5	2
S20306000	A - 11	2
S20309001	A - 13	2
S20310001	A - 14	2
S20311000	Z - 65	46
S20312000	A - 21	2
S20313000	A - 22	2
S20314000	A - 24	2
S20315001	A - 27	2
S20316001	A - 27-1	2
S20318000	A - 27-2	2
S20319001	A - 27-4	2
S20320001	A - 27-5	2
S20321001	A - 29-1	2
S20322001	A - 33	2
S20324001	A - 35	2
S20325001	A - 27-7	2
S20327001	A - 37	2
S20328001		2

From the library of: Diamond Needle Corp

CODE	REF.NO.	PAGE
S20329000	A - 38	2
S20330000	A - 39	2
S20331001	A - 40	2
S20333001	A - 41	2
S20334000	A - 43	2
S20336001	A - 56	2
S20337001	A - 58	4
S20338000	A - 60	4
S20339000	A - 61	4
S20340001	A - 68	4
S20342001	A - 69	4
	L - 66	36
S20343001	A - 72	4
S20344009	A - 75	4
S20345009	A - 10	2
	A - 76	4
S20346000	A - 81	4
S20348001	A - 49	2
S20349001	A - 54	2
S20353000	B - 3	6
S20355001	B - 13	6
S20356001	B - 8	6
S20358000	B - 10	6
S20359000	B - 11	6
S20360000	B - 12	6
S20361001	B - 17	6
S20362001	B - 18	6
S20363000	B - 19	6
S20364000	B - 20	6
S20365000	B - 21	6
S20366000	B - 23	6
S20367001	B - 24	6
S20368001	B - 2	6
S20369001	B - 6	6
S20370011	C - 33	10
S20370012	C - 33	10
S20373001	C - 33-2	10
	C - 34-2	10
	C - 35-2	10
S20374001	C - 33-4	10
S20376011	C - 34	10
S20376012	C - 34	10
S20377001	C - 34-4	10
S20379011	C - 35	10
S20379012	C - 35	10
S20380001	C - 35-4	10
S20382000	C - 2	8
S20384001	C - 6	8
S20385001	C - 3	8
S20386001	C - 5	8
S20387001	C - 5-1	8
S20388001	C - 5-2	8
S20389001	C - 5-3	8
S20390001	C - 5-4	8
S20391001	C - 5-8	8
S20392000	C - 5-9	8
S20393101	C - 7-1	8
S20394101	C - 8	8
S20395101	C - 7-2	8
S20408101	C - 13	8
S20410001	C - 15	8
S20412000	A - 48	2
	A - 55	2
	A - 6	2
	Z - 67	46
S20413001	C - 17	8
S20414001	C - 19	8

CODE	REF.NO.	PAGE
S20415101	C - 21	8
S20416001	C - 22	8
S20418001	C - 23	8
S20419001	C - 25	8
S20420101	C - 27	8
S20451001	C - 29	8
S20456000	M - 1-6	38
S20459000	M - 1-7	38
S20460000	M - 1-8	38
	M - 5-2	38
S20461101	M - 5	38
S20464000	M - 5-1	38
S20467001	M - 5-5	38
S20468001	M - 1	38
S20469000	M - 1-1	38
S20470000	M - 1-2	38
S20471000	M - 1-3	38
S20472001	D - 1	12
S20473001	D - 3-1	12
S20475000	D - 3-1-1	12
S20476001	D - 4	12
S20478001	D - 5	12
S20479101	D - 6	12
S20482101	D - 11	12
S20483001	D - 12	12
S20484001	D - 13	12
S20485001	D - 18	12
S20486001	D - 19	12
S20487001	D - 20	12
S20488001	D - 22	12
S20489001	D - 23	12
S20490000	D - 24	12
S20491001	D - 26	12
S20492001	D - 3-2	12
S20493001	D - 28	12
S20496001	E - 1	20
S20498001	E - 1-1	20
S20500001	E - 1-4	20
S20500002	E - 1-4	20
S20500003	E - 1-4	20
S20501001	E - 1-5	20
S20507001	E - 3	20
S20508001	E - 11	20
S20509001	E - 12	20
S20512001	E - 16	20
S20513000	E - 17	20
	F - 4	24
	G - 3	26
	H - 8	28
S20515001	E - 21-1	20
S20519001	E - 21-1-1	20
S20520000	E - 21-1-2	20
S20523000	E - 23	20
S20524000	E - 24	20
S20525001	E - 25	20
S20526000	E - 27	20
S20527001	E - 30	20
S20528001	E - 22	20
S20529001	E - 33	20
S20530001	E - 35	20
S20531001	E - 37	20
S20532001	E - 21-6	20
S20533001	E - 39	20
S20534001	E - 21-2	20
S20535001	E - 21-3	20
	E - 21-8	20
S20536001	E - 21-11	20

From the library of: Diamond Needle Corp

CODE	REF.NO.	PAGE
S20541001	E - 21-7	20
S20542001	E - 41	22
S20543001	E - 42	22
S20544000	E - 43	22
S20545001	E - 45	22
S20546001	E - 46	22
S20547001	E - 47	22
S20548001	E - 53	22
S20549101	E - 59	22
S20550001	E - 60	22
S20554001	E - 52	22
S20560001	E - 61	22
S20561001	E - 62	22
S20570001	F - 27-3	24
S20571101	F - 2	24
S20574001	F - 7	24
S20577001	F - 11	24
S20578101	F - 12	24
S20579101	F - 14-2	24
S20581001	F - 18	24
S20584001	F - 21	24
S20585001	F - 23	24
S20586011	F - 27	24
S20586012	F - 27	24
S20587001	F - 27-2	24
S20589101	F - 8-1	24
S20590101	F - 8-2	24
S20591001	F - 16	24
S20592001	G - 18-2	26
S20596001	G - 19-2	26
S20598000	G - 2	26
	H - 3	28
S20601001	G - 5	26
S20602101	G - 9-1	26
S20604001	G - 9-1-1	26
S20609000	G - 9-1-5	26
	G - 9-2-5	26
S20610000	G - 9-1-7	26
	G - 9-2-7	26
S20611101	G - 9-2	26
S20613001	G - 9-2-1	26
S20614001	G - 14	26
S20615011	H - 16	28
S20615012	H - 16	28
S20616001	H - 16-2	28
S20617011	H - 17	28
S20617012	H - 17	28
S20618001	H - 17-2	28
S20621001	H - 4	28
S20622001	H - 5	28
S20625001	H - 10	28
S20626001	H - 14-1	28
S20627001	H - 14-2	28
S20635001	J - 2-1	30
S20635002	J - 2-2	30
S20635003	J - 2-3	30
S20636001	J - 3	30
S20638001	J - 5	30
S20640001	J - 8	30
S20641001	J - 9	30
S20642001	J - 10	30
S20643001	J - 12-1	30
S20644001	J - 15	30
S20645001	J - 16	30
S20647001	J - 15-1	30
S20648001	J - 15-2	30
S20649001	J - 21	30

CODE	REF.NO.	PAGE
S20650000	J - 22	30
S20652001	J - 24	30
S20653001	J - 27	30
S20654001	J - 29	30
S20655101	K - 1	32
S20656001	K - 4	32
S20657001	K - 4-1	32
S20658001	K - 4-3	32
S20660000	K - 4-4	32
S20661000	K - 4-5	32
S20662000	K - 4-6	32
S20663000	K - 4-7	32
S20664001	K - 12	32
S20666001	K - 17	32
S20668000	K - 22	32
S20669000	K - 24	32
S20671000	K - 28	32
S20672001	L - 1	34
S20673001	L - 11	34
S20675001	L - 8	34
S20676001	L - 9	34
	R - 1-5	42
S20677000	L - 10	34
S20678001	L - 14-1	34
S20679001	L - 15	34
S20681000	L - 17	34
	R - 1-8	42
S20682101	L - 18-2	34
S20682102	L - 18-4	34
S20682103	L - 18-1	34
S20682104	L - 18-3	34
S20682105	R - 1-9	42
S20683001	L - 19	34
S20684001	L - 23	34
S20685001	L - 25	34
S20686001	L - 26	34
S20687001	L - 37	34
S20688001	L - 46	34
S20689001	L - 48	34
S20690001	L - 49	34
S20691001	L - 50	34
S20693001	L - 5	34
S20694001	L - 53	34
S20695001	L - 55	34
S20696001	L - 56	34
S20697001	L - 58	34
S20698001	L - 60	34
S20699001	L - 64	34
S20701001	L - 67	36
S20702001	L - 71	36
S20703001	L - 73	36
S20707001	L - 75	36
S20712001	A - 8	2
S20718000	Z - 27	46
S20719000	Z - 34	46
S20721001	Z - 64-1	50
S20722001	Z - 64-10	50
S20723001	Z - 12	46
S20736101	F - 24	24
S20739001	E - 8	20
S20740001	D - 31	12
	E - 26	20
S20743001	L - 51	34
S20769000	Z - 40	46
S20770101	D - 37-1	12
S20829001	E - 21	20
S20849001	C - 33-4-1	10

From the library of: Diamond Needle Corp

CODE	REF.NO.	PAGE
S20849001	C - 34-4-1	10
	C - 35-4-1	10
	C - 4	8
	C - 5-6	8
	F - 27-2-1	24
	G - 9-1-3	26
	G - 9-2-3	26
S20878000	A - 83	4
S20882101	D - 50-8	16
S20896101	F - 14-2	24
S20897101	F - 14-2	24
S20898101	F - 14-2	24
S21003001	E - 14	20
S21091000	E - 67	22
S21092000	E - 67-1	22
S21125001	L - 44	34
S21126001	L - 40	34
S21127001	L - 38	34
S21128001	L - 44	36
S21129001	L - 40	36
S21130001	L - 42	34
S21133001	L - 28	34
S21134001	L - 29	34
S21135001	L - 31	34
S21136101	L - 35	34
S21137001	L - 33	34
S21293001	R - 1	42
S21294001	R - 1-1	42
S21295001	R - 1-2	42
S21296001	R - 1-10	42
S21297001	R - 1-13	42
S21298001	R - 1-16	42
S21299001	R - 1-18	42
S21300001	R - 1-20	42
S21301001	R - 1-24	42
S21302001	R - 1-25	42
S21303001	R - 1-27	42
S21304001	R - 1-29	42
S21305001	R - 1-3	42
S21306001	R - 1-14	42
S21307001	R - 1-15	42
S21310001	R - 8	42
S21311001	R - 9	42
S21312001	R - 10	42
S21313001	R - 13	42
S21314001	R - 14	42
S21315001	R - 16	42
S21316001	R - 18	42
S21318000	Q - 1	40
S21373001	R - 20-1	44
S21375001	R - 20-1-2	44
	R - 20-2-2	44
S21376001	R - 20-1-9	44
	R - 20-2-9	44
S21377001	R - 20-1-11	44
	R - 20-2-11	44
S21378001	R - 20-1-12	44
	R - 20-2-12	44
S21379001	R - 21	44
S21380001	R - 20-2	44
S21381001	R - 22	44
S21590000	R - 4	42
S23337009	A - 7	2
S23341009	D - 2	12
S23342001	C - 33-3	10
	C - 34-3	10
	C - 35-3	10

CODE	REF.NO.	PAGE
S23342001	C - 5-5	8
	F - 27-4	24
	G - 9-1-2	26
	G - 9-2-2	26
S23343001	C - 9	8
S23346001	G - 18-2-1	26
	G - 19-2-1	26
	J - 16-1	30
S23347001	E - 9	20
S23349001	D - 14	12
S23350001	A - 62	4
S23351001	A - 64	4
S23353001	Z - 58	46
S23354001	D - 3	12
S23356001	Z - 10	46
S23357001	A - 80	4
S23359001	E - 21-4	20
	E - 21-9	20
S23360001	E - 21-10	20
	E - 21-5	20
S23363001	Z - 11	46
S23364000	D - 39	12
S23365101	C - 7	8
S23366001	K - 3	32
S23367001	A - 16	2
S23373011	G - 18	26
S23373012	G - 18	26
S23374011	G - 19	26
S23374012	G - 19	26
S23417001	G - 9-1-6	26
	G - 9-2-6	26
S23418001	A - 12	2
	A - 27-6	2
	A - 27-8	2
	A - 30	2
	A - 59	4
	C - 20	8
	L - 27	34
	M - 2	38
	Q - 6	40
	R - 5	42
S23452001	L - 22	34
	L - 74	36
S23453001	E - 31	20
S23456001	C - 24	8
	C - 28	8
	J - 30	30
S23458001	E - 7	20
S23460001	K - 4-11	32
S23611001	G - 15	26
S23612001	E - 51	22
S23614001	H - 11	28
	J - 25	30
S23615001	E - 5	20
S23616001	A - 25	2
	E - 68	22
S23619001	E - 20	20
	F - 6	24
	G - 8	26
S23621001	E - 70	22
	E - 76	22
	E - 78	22
	F - 15-1	24
S23626001	G - 6	26
	H - 6	28
S23627000	E - 1-6	20
S23628001	E - 69	22

CODE	REF.NO.	PAGE
S23651001	H - 2	28
	R - 1-19	42
	R - 27	42
S23774001	R - 15	42
S23775001	R - 1-7	42
S23777001	R - 1-4	42
S23779001	R - 6	42
S23797000	E - 18	20
S24473000	Z - 14	46
S25019001	R - 26	42
S25182001	A - 92	4
S25183001	A - 92	4
S25184001	A - 93	4
S25526000	K - 35	32
S25548001	D - 50-9	16
S25550001	D - 50-10	16
S25553001	D - 50-10-2	16
	D - 50-11-2	18
S25555001	D - 50-11	18
S25557001	D - 50-12	18
S25560001	D - 50-13	18
S25562001	D - 50-14	18
S25818001	E - 56	22
S25879001	K - 32	32
S27868001	B - 16	6
S29092001	J - 1	30
S29094001	E - 64	22
S29102001	J - 4	30
S29131001	J - 6	30
S29136001	B - 7	6
S29145000	K - 34	32
S29653000	K - 36	32
S29654001	K - 37	32
S29700000	G - 9-1-8	26
	G - 9-2-8	26
S29824000	Q - 4	40
S29827000	Q - 4	40
S29831000	Q - 7	40
S29834001	A - 29-2	4
S29835001	Q - 5	40
S29855009	Z - 42-2	50
S29864009	Z - 42-1	48
S29933000	M - 5-3	38
S29934000	M - 5-4	38
S30121001	L - 5	36
S30122001	L - 38	36
S30517001	A - 74	4
S30525001	D - 50-15	18
S30532001	D - 50-15-2	18
S30971001	D - 50-1-2	14
	D - 50-7-2	16
	D - 50-8-2	16
S31867001	A - 92	4
S31881001	J - 12	30
S32034001	D - 7	12
S32276001	L - 14-2	34
UD1901001	A - 95	4
011502016	D - 16	12
012060636	B - 25	6
	D - 25	12
	E - 10	20
	E - 2	20
	E - 20-1	20
	E - 34	20
	E - 4	20
	E - 51-1	22
	F - 6-1	24

CODE	REF.NO.	PAGE
012060636	G - 8-1	26
	R - 11	42
012400436	A - 27-3	2
	A - 32	2
	A - 40-1	2
	D - 29	12
	E - 32	20
	J - 19	30
	J - 20	30
	K - 21	32
	R - 19	42
012400536	K - 4-2	32
012400636	A - 42	2
012400836	A - 31	2
012500536	K - 2	32
014060632	Z - 42-1-18	48
	Z - 42-2-20	50
014780622	R - 20-1-6	44
	R - 20-2-6	44
017060816	G - 7	26
	H - 7	28
017061616	E - 55	22
017085502	Z - 64-5	50
017500816	F - 22	24
017501216	A - 63	4
017781012	R - 20-1-10	44
	R - 20-1-13	44
	R - 20-1-4	44
	R - 20-2-10	44
	R - 20-2-13	44
	R - 20-2-4	44
018061236	J - 12-3	30
018061436	E - 44	22
	K - 6	32
018061636	B - 28	6
018062536	C - 14	8
018400836	E - 28	20
018401622	C - 33-1	10
	C - 34-1	10
	C - 35-1	10
	F - 27-1	24
	G - 18-1	26
	G - 19-1	26
	H - 16-1	28
	H - 17-1	28
021060306	R - 1-21	42
	R - 7	42
021080106	Z - 33	46
	Z - 64-8	50
021400106	Z - 70	46
021400206	R - 25	44
021400216	A - 53	2
	R - 1-23	42
	R - 17	42
021500106	Z - 42-1-11-3	48
	Z - 42-1-12-3	48
	Z - 42-1-14-3	48
	Z - 42-1-4-2	48
	Z - 42-1-7-3	48
	Z - 42-2-13-3	50
	Z - 42-2-16-3	50
	Z - 42-2-4-2	50
	Z - 42-2-8-3	50
	Z - 42-2-9-3	50
021500216	J - 7	30
021500316	D - 17	12
	E - 40	22

From the library of: Diamond Needle Corp

CODE	REF.NO.	PAGE
025030132	F - 13	24
025040132	A - 45	2
	E - 29	20
	F - 10	24
	M - 4	38
025040232	Q - 3	40
025040332	Z - 60	46
025050132	A - 71	4
025060232	E - 54	22
025080236	Z - 64-6	50
025350332	A - 67	4
025630232	D - 50-6-8	16
025660132	D - 50-10-4	16
	D - 50-11-4	18
028050242	L - 65	34
028050246	Z - 42-1-7-2	48
	Z - 42-2-8-2	50
	Z - 42-2-9-2	50
028060242	B - 27	6
028080242	Z - 32	46
	Z - 64-7	50
031411304	Z - 57	46
031452206	Z - 42-1-11-4	48
	Z - 42-1-12-4	48
	Z - 42-2-13-4	50
035412006	N - 1-2	38
047250842	E - 1-3	20
047301242	E - 1-2	20
047502242	E - 50	22
048040342	E - 65	22
048090342	E - 48	22
048400242	B - 14	6
050501406	Z - 42-1-7-5	48
	Z - 42-2-8-5	50
	Z - 42-2-9-5	50
050503006	Z - 42-1-14-2	48
	Z - 42-1-7-4	48
	Z - 42-2-16-2	50
	Z - 42-2-8-4	50
	Z - 42-2-9-4	50
060300416	D - 33	12
	D - 38	12
	L - 30	34
060350816	J - 28	30
060351016	H - 15	28
060400516	A - 50	2
	K - 17-1	32
	K - 27	32
060400616	L - 32	34
	L - 39	34
	L - 41	34
	L - 45	34
	L - 68	36
060400816	K - 33	32
	K - 38	32
	L - 20	34
	L - 24	34
	L - 36	34
	L - 4	34
	L - 43	34
	Z - 64-11	50
	Z - 64-12	50
060401016	B - 22	6
	C - 30	8
	R - 3	42
060401416	A - 28	2
060630712	E - 75-3	22

CODE	REF.NO.	PAGE
060660512	L - 52	34
061350616	E - 36	20
061400616	A - 18	2
061400816	A - 26	2
	B - 5	6
	K - 23	32
062061016	F - 17	24
062061416	G - 10	26
	Z - 66	46
062300416	F - 15-2	24
062300816	R - 1-12	42
062350416	L - 70	36
062350516	R - 1-28	42
062350616	C - 26	8
	E - 57	22
	G - 13	26
	R - 1-26	42
062350816	A - 66	4
	C - 5-7	8
	R - 1-17	42
	R - 12	42
062351016	K - 4-8	32
062400616	A - 36	2
	A - 46	2
	A - 73	4
	C - 18	8
	F - 19	24
	G - 16	26
	J - 11	30
	Q - 8	40
	Z - 59	46
062400816	A - 15	2
	A - 17	2
	A - 34	2
	A - 57	4
	A - 9	2
	B - 4	6
	F - 25	24
	K - 11	32
	L - 54	34
	L - 57	34
	L - 76	36
	Q - 2	40
062401016	A - 23	2
	C - 16	8
	D - 15	12
	E - 6	20
	M - 3	38
	M - 6	38
	R - 23	44
062401216	A - 4	2
	A - 47	2
	F - 9-1	24
	K - 26	32
062401406	Z - 71	46
062401616	A - 52	2
	A - 82	4
	R - 1-22	42
	R - 2	42
062402516	F - 9-2	24
062501006	Z - 42-1-11-2	48
	Z - 42-1-12-2	48
	Z - 42-2-13-2	50
062501406	Z - 42-1-4-1	48
	Z - 42-2-4-1	50
062670712	D - 50-1-7	14
	D - 50-10-6	16

From the library of: Diamond Needle Corp









CODE	REF.NO.	PAGE
062670712	D - 50-11-6	18
	D - 50-12-4	18
	D - 50-13-7	18
	D - 50-14-7	18
	D - 50-15-4	18
	D - 50-2-7	14
	D - 50-3-7	14
	D - 50-4-7	14
	D - 50-5-4	14
	D - 50-6-7	16
	D - 50-7-7	16
	D - 50-8-7	16
	D - 50-9-7	16
076203000	B - 15	6
081005670	E - 49	22
081007670	E - 13	20
081008070	K - 5	32
081009070	A - 79	4
081044070	K - 9	32
100032003	C - 31	8
100080004	D - 50-15-3	18
100136001	P - 1-4	40
100463001	R - 20-1-8	44
	R - 20-2-8	44
101118001	P - 2	40
101572101	Z - 5	46
102707002	K - 25	32
105161004	E - 58	22
105288001	D - 50-1-3	14
	D - 50-13-3	18
	D - 50-14-3	18
	D - 50-2-3	14
	D - 50-6-3	16
106640001	D - 50-10-5	16
	D - 50-11-5	18
	D - 50-12-3	18
	D - 50-5-3	14
108494001	P - 1-2	40
108495001	P - 1-3	40
108520009	A - 78	4
110832009	L - 12	34
111140002	D - 50-7-3	16
	D - 50-8-3	16
116016001	Z - 72	46
117466000	Z - 13	46
118770001	A - 44	2
122991001	Z - 25	46
125324001	F - 26	24
126863001	Z - 42-1-10	48
	Z - 42-2-12	50
138843001	Z - 42-1-17	48
	Z - 42-2-19	50
140066009	A - 84	4
142002001	Z - 8	46
142262001	Z - 24	46
142999101	Z - 42-2-17	50
143767002	P - 1	40
143980001	P - 1-1	40
144074300	F - 14-1	24
144103009	L - 13	34
144225002	Z - 41	46
144504001	L - 61	34
144784001	R - 1-11	42
144875001	K - 4-9	32
144876001	K - 4-10	32
145277105	Z - 19	46
146354001	D - 8	12

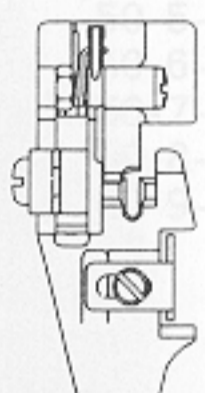
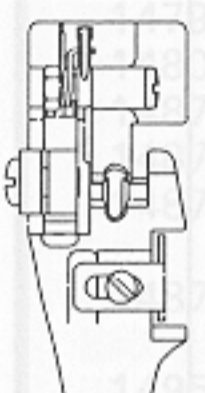
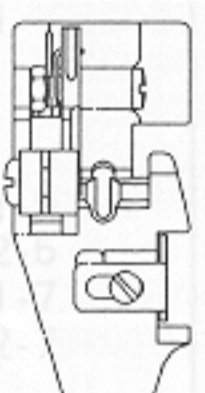



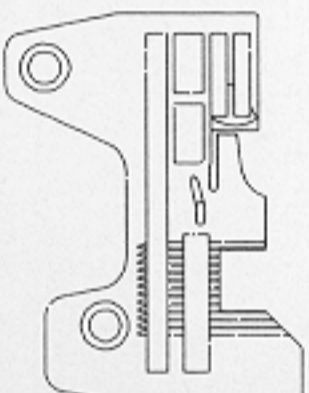
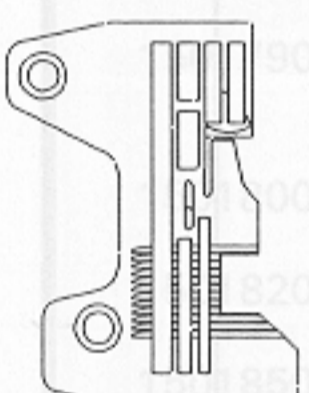
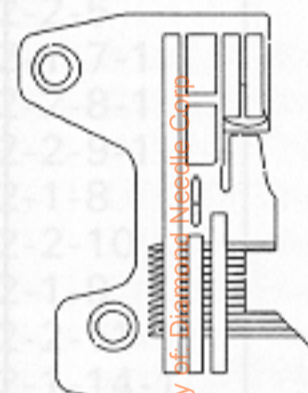
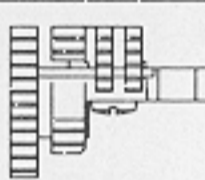
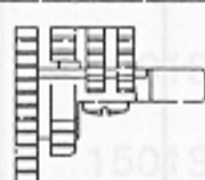
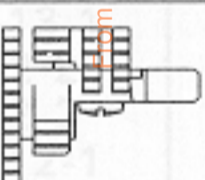

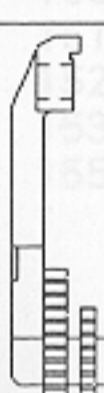
CODE	REF.NO.	PAGE
146427001	C - 10-1	8
	L - 47	34
146592001	L - 21	34
146598001	A - 70	4
147893009	Z - 69	46
147919001	Z - 48-1	46
147919002	Z - 48-2	46
	Z - 48-3	46
147942001	K - 12-1	32
148084001	K - 20	32
148782001	H - 12	28
148783001	J - 26	30
148797001	R - 20-1-5	44
	R - 20-2-5	44
148798009	R - 20-1-7	44
	R - 20-2-7	44
149570001	Z - 9	46
150106003	Z - 42-1-4	48
	Z - 42-2-4	50
150145009	Z - 42-1-14	48
	Z - 42-2-16	50
150172003	Z - 42-1-3	48
	Z - 42-2-3	50
150174000	Z - 42-1-5	48
	Z - 42-2-5	50
150179002	Z - 42-1-7-1	48
	Z - 42-2-8-1	50
	Z - 42-2-9-1	50
150180001	Z - 42-1-8	48
	Z - 42-2-10	50
150182000	Z - 42-1-9	48
	Z - 42-2-11	50
150185009	Z - 42-1-14-1	48
	Z - 42-2-16-1	50
150188009	Z - 42-1-11-1	48
	Z - 42-2-13-1	50
150191002	Z - 42-1-2-2	48
	Z - 42-2-2-2	50
150194009	Z - 42-1-12-1	48
150206002	Z - 42-1-2-1	48
	Z - 42-2-2-1	50
150307000	M - 1-5	38
150813001	L - 69	36
151474016	C - 11	8
152710001	B - 26	6
153318201	Z - 64-2	50
155162001	C - 5-10	8
	G - 9-1-4	26
	G - 9-2-4	26
	J - 12-2	30
	J - 16-2	30
155197101	R - 20-1-1	44
	R - 20-2-1	44
155199101	R - 20-1-3	44
	R - 20-2-3	44
155247000	F - 3	24
	G - 11	26
	H - 9	28
155261000	J - 23	30
155510001	L - 63	34
156112003	Z - 42-1-1	48
	Z - 42-2-1	50
156482000	A - 51	2
158782101	L - 62	34
159476000	K - 13	32
	K - 15	32
	K - 19	32

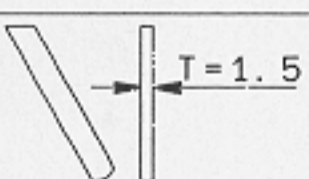
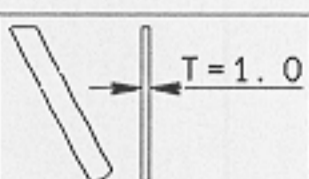
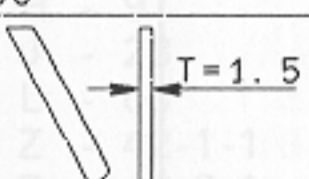

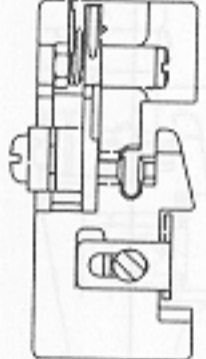
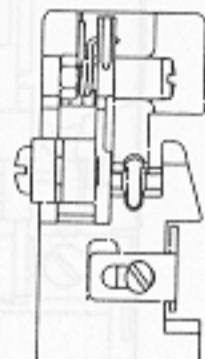
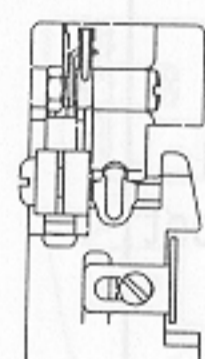

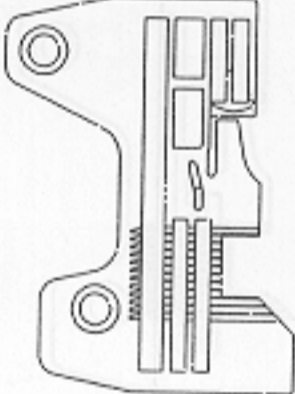
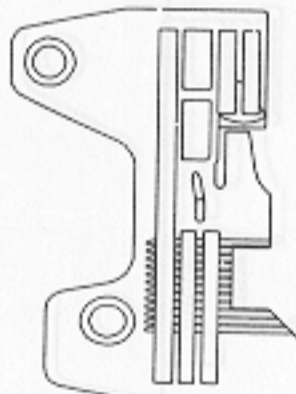
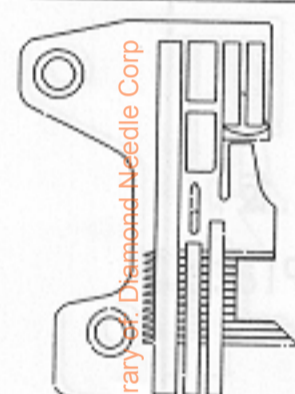
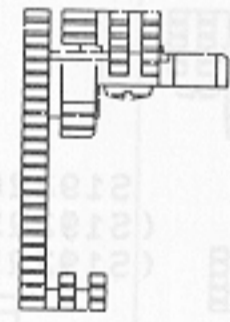
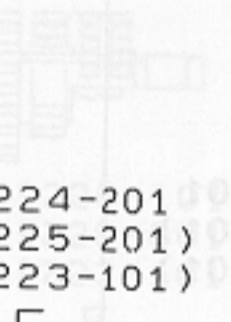
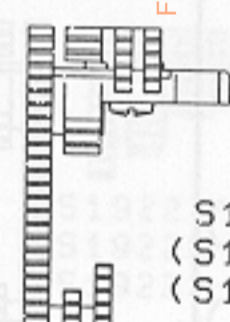

CODE	REF.NO.	PAGE
183797009	Z - 56	46
183798001	Z - 64	50
210973001	Z - 29	46
	Z - 64-3	50
211964001	Z - 64-4	50
213650001	Z - 31	46
	Z - 64-9	50

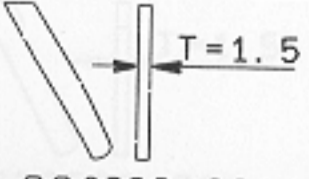
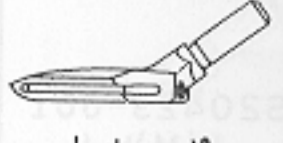

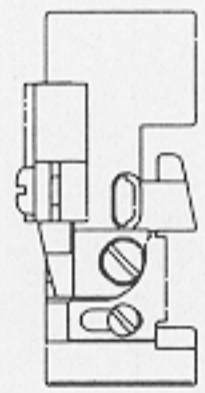
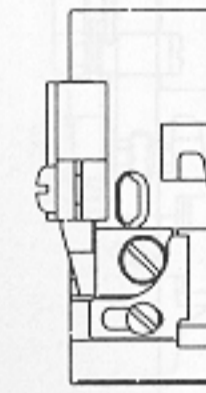
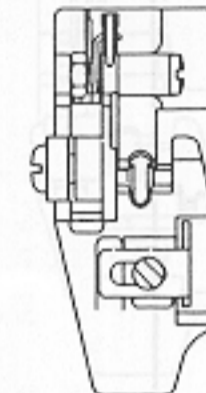



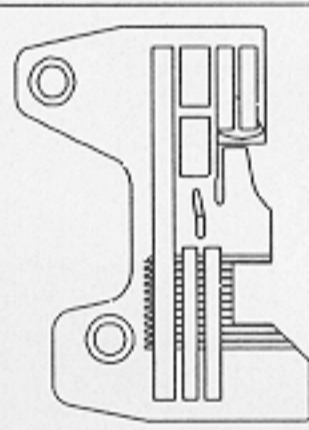
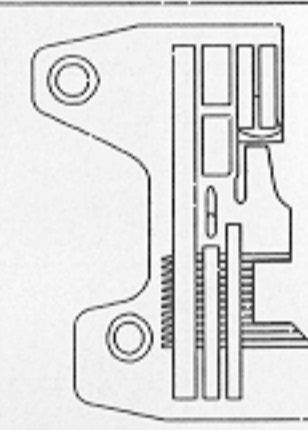
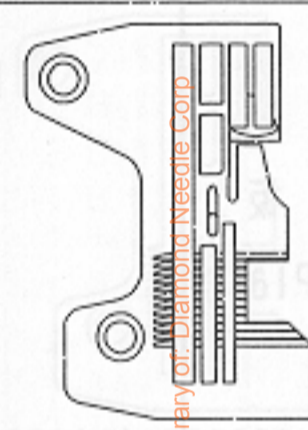
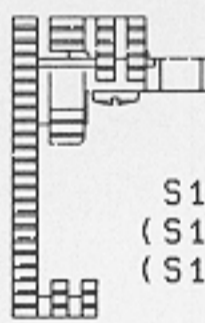
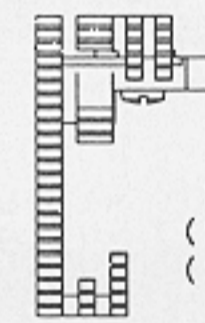
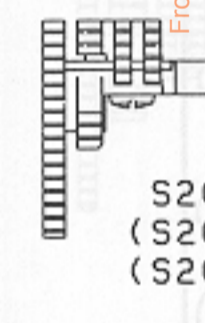

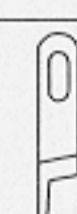
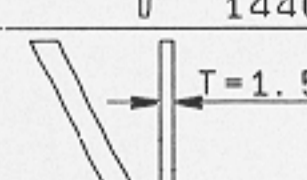
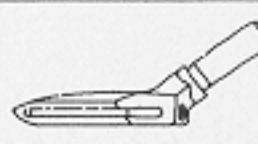
From the library of: Diamond Needle Corp

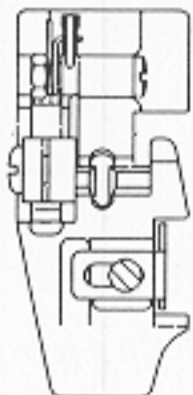
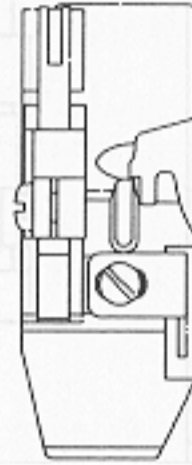
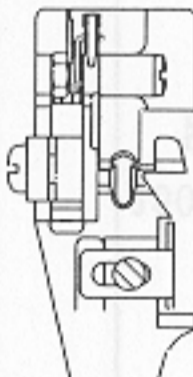



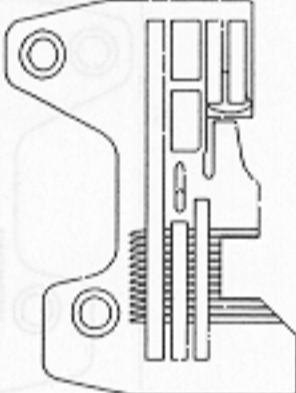
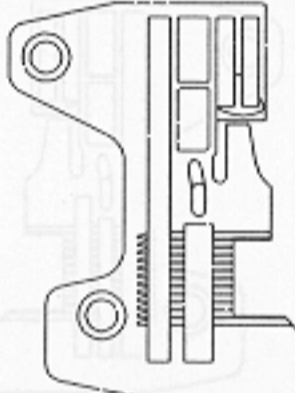
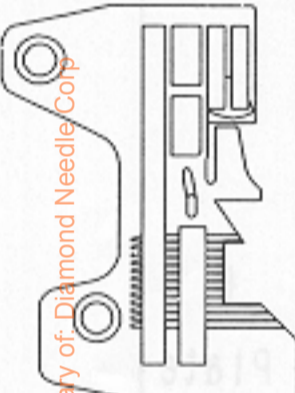
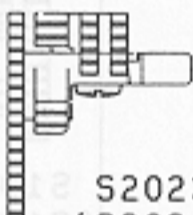
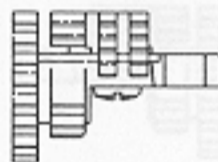
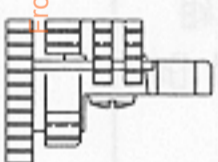

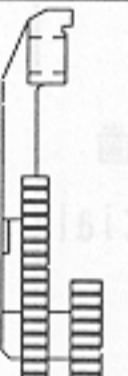
ゲージ部品 / GAUGE PARTS LIST / LEHRENLISTE /
LISTE DES PIÈCES D'ECARTEMENT / LISTA DE PIEZAS CALIBRADORAS

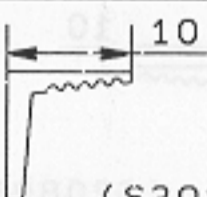
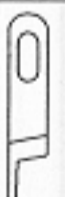
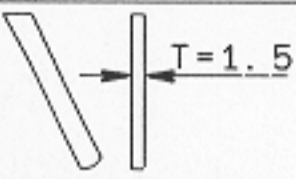
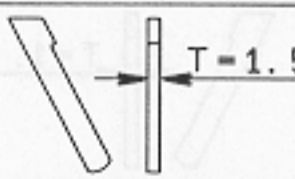
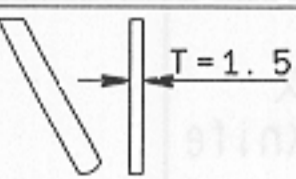
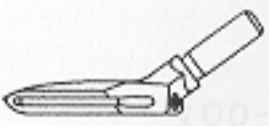
用途 Application	一般地縫用(薄) Thin		一般地縫用(薄・中厚) Thin Medium		一般地縫用(厚) Thick	
	サブクラス Sub-Class S=Standard H=High-lift E=Extra high-lift	61-2 S -3 S -4 S -5 S	62-2 S -3 S -4 S -5 S	63-3 S -4 S -5 S -7 H	64-3 S -4 S -5 S	65-4 S -5 S -6 H -7 H
針巾(mm) Needle Spacing	2		3		5	
針(個数) Needle(Q'ty)	151474-011 (2)		151474-014 (2)		151474-016 (2)	
押工組 Presser Foot Assembly	 S19304-001	 S19313-101	 S19317-001			
針止メ組 Needle Clamp Assembly	 S29146-001	 S20404-001	 S20406-001			
針板 Needle Plate	 S25194-001(2) S19174-001(4) S25195-001(3) S19175-001(5)	 S20234-001(3) S20236-001(5) S20235-001(4) S25196-001(7)	 S20231-001(4) S20233-001(6) S20232-001(5) S25197-001(7)			
主送り歯組 Main Feed Dog Assembly (主送り歯) Main Feed Dog (補助送り歯) Chain Feed Dog	 S19221-201 (S19222-201) (S19223-101) F	 S20241-101 (S20242-101) (S19243-101) H	 S20239-101 (S20240-101) (S19223-101) F			
差動送り歯 Differential Feed Dog	 S19245-001	 S20245-001	 S20244-001			
上メス Upper Knife (角メス) Angle Knife			 144074-300			
下メス Lower Knife	 S20582-001	 S20899-001	 S20582-001			
上ルーパー Over Looper	S20422-001 (A)	S20421-001 (L)	(3, 4, 5) S20424-001 (B) (7) S20428-001 (C)	(3, 4) S20421-001 (L) (5) S20423-001 (M)	(4, 5) S20424-001 (B) (6, 7) S20428-001 (C)	(4) S20421-001 (L) (5, 6, 7) S20423-001 (M)

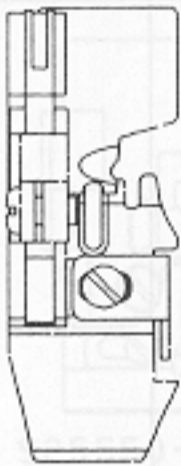
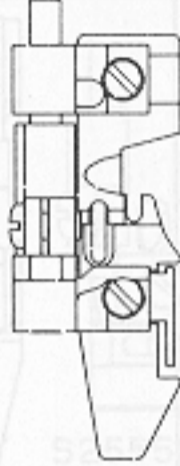
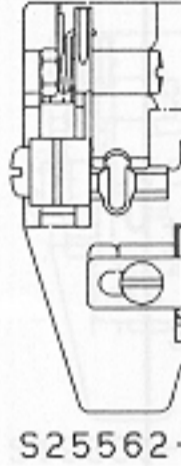
用途 Application	ラフラー用 Ruffling					
サブクラス Sub-Class S=Standard H=High-lift E=Extra high-lift	67-4 S -5 S	68-5 S	69-4 S -5 S	70-5 S	71-5 S -6 H	72-5 S
針巾 (mm) Needle Spacing	2		3		5	
針 (個数) Needle (Q'ty)	151474-014 (2)					
押工組 Presser Foot Assembly	 S25548-001		 S19321-001		 S19326-001	
針止×組 Needle Clamp Assembly	 S29146-001		 S20404-001		 S20406-001	
針板 Needle Plate	 S25198-001(4) S25199-001(5)		 S19497-001(4) S19182-001(5)		 S19183-001(5) S19184-001(6)	
主送り歯組 Main Feed Dog Assembly (主送り歯) Main Feed Dog (補助送り歯) Chain Feed Dog			 S19224-201 (S19225-201) (S19223-101) F		 S19226-101 (S19227-101) (S19223-101) F	
差動送り歯 Differential Feed Dog	 S19246-001					
上メス Upper Knife (角メス) Angle Knife	 144074-300					
下メス Lower Knife	 S20582-001					
 上ルーパー Over Looper	S20424-001 (B)	S20423-001 (M)	S20424-001 (B)	S20423-001 (M)	S20424-001 (B) S20428-001 (C)	S20423-001 (M)

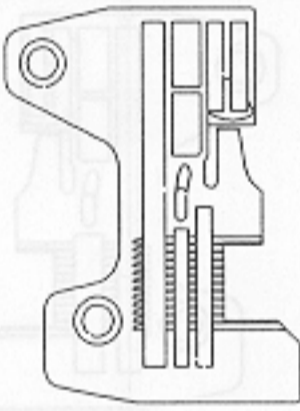
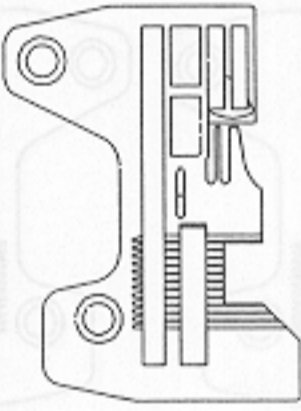
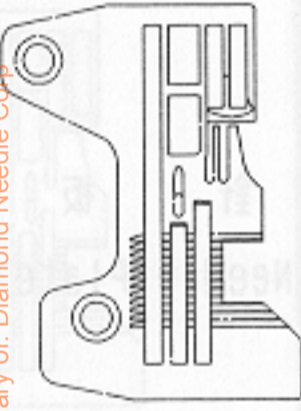
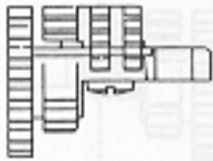
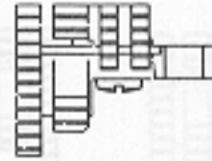
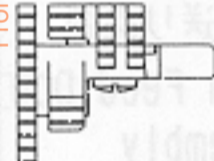
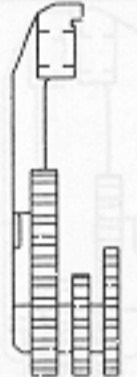
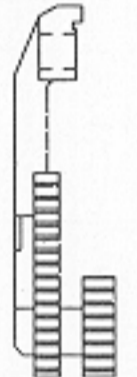
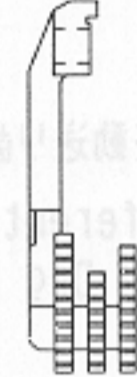
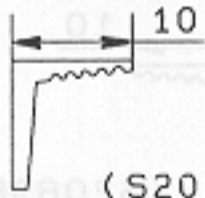
用途 Application	パイピングラフラー用 Ruffling w/Piping				テープ用 Taping	
サブクラス Sub-Class S=Standard H=High-lift E=Extra high-lift	75-5 S	76-5 S	77-5 S -6 H	78-5 S	81-4 S -5 S	82-5 S
針巾 (mm) Needle Spacing	3		5		3	
針 (個数) Needle (Q'ty)	151474-014 (2)					
押工組 Presser Foot Assembly	 S25550-001		 S25555-001		 S19330-101	
針止メ組 Needle Clamp Assembly	 S20404-001		 S20406-001		 S20404-001	
針板 Needle Plate	 S19182-001 (5)		 S19183-001 (5) S19184-001 (6)		 S20235-001 (4) S20236-001 (5)	
主送り歯組 Main Feed Dog Assembly (主送り歯) Main Feed Dog (補助送り歯) Chain Feed Dog	 S19224-201 (S19225-201) (S19223-101) F		 S19226-101 (S19227-101) (S19223-101) F		 S20241-101 (S20242-101) (S20243-101) H	
差動送り歯 Differential Feed Dog	 S19246-001				 S20245-001	
上メス Upper Knife (角メス) Angle Knife	 144074-300					
下メス Lower Knife	 S20582-001					
 上ルーパ Over Looper	S20424-001 (B)	S20423-001 (M)	S20424-001 (B) (5) S20428-001 (C) (6)	S20423-001 (M)	S20424-001 (B)	S20423-001 (M) (4)

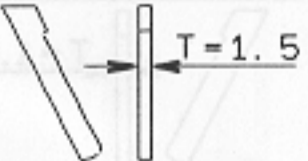
用途 Application	テープ用 Taping		デニム用 Heavy		バイディング用 Binding	
サブクラス Sub-Class S=Standard H=High-lift E=Extra high-lift	83-4 S -5 S -6 H	84-4 S -5 S -6 H	85-3 E -5 E	86-5 E	89-4 S -5 S	90-4 S -5 S
針巾 (mm) Needle Spacing	5		3		3	
針 (個数) Needle (Q'ty)	151474-016 (2)		151474-018 (2)		151474-014 (2)	
押工組 Presser Foot Assembly	 S20882-101	 S25557-001	 S25560-001			
針止メ組 Needle Clamp Assembly	 S20406-001	 S29631-001	 S20404-001			
針板 Needle Plate	 S20231-001(4) S20232-001(5) S20233-001(6)	 S25200-001(3) S25201-001(5)	 S25202-001(4) S25203-001(5)			
主送り歯組 Main Feed Dog Assembly (主送り歯) Main Feed Dog (補助送り歯) Chain Feed Dog	 S20239-101 (S20240-101) (S19223-101) F	 S19228-101 (S19229-001) (S19223-101) F	 S19221-201 (S19222-201) (S19223-101) F			
差動送り歯 Differential Feed Dog	 S20244-001	 S25566-001	 S19245-001			
上メス Upper Knife (角メス) Angle Knife	 144074-300	 (S20898-101)	 144074-300			
下メス Lower Knife	 S20582-001	 S20583-001	 S20582-001			
 上ルーパー Over Looper	(4, 5) S20424-001 (B) (6) S20428-001 (C)	(4, 5) S20423-001 (M) (6) S20421-001 (L)	S20438-001 (G)	S20429-001 (Q)	S20424-001 (B)	S20423-001 (M)

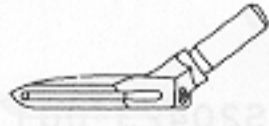
用途 Application	デニム用 Heavy			一般地縫用(薄・中厚) Thin Medium	
サブクラス Sub-Class S=Standard H=High-lift E=Extra high-lift	92-5 E -6 E -7 E	93-5 E -6 E	92-5(B) E -6(B) E -7(B) E	95-5 H	95-5(B) H
針巾(mm) Needle Spacing	5			5.2.2	
針(個数) Needle(Q'ty)	151474-018 (2)			151474-016 (3)	
押工組 Presser Foot Assembly	 S19334-001	 S30525-001	 S25562-001		
針止×組 Needle Clamp Assembly	 S21104-001			 S29148-001	
針板 Needle Plate	 S19185-001(5) S19186-001(6) S19187-001(7)			 S25204-001	 S31975-001
主送り歯組 Main Feed Dog Assembly (主送り歯) (Main Feed Dog) (補助送り歯) (Chain Feed Dog)	 S19228-101 (S19229-001) (S19223-101) F			 S19221-201 (S19222-201) (S19223-101) F	 S20239-101 (S20240-101) (S19223-101) F
差動送り歯 Differential Feed Dog	 S19247-001			 S19245-001	 S20244-001
上×ス Upper Knife (角×ス) (Angle Knife)	 (S20898-101)			 144074-300	
下×ス Lower Knife	 S20583-001			 S20582-001	
 上ルーパ Over Looper	S20438-001 (G)	S20429-001 (Q)	S20438-001 (G)	S20430-001 (D)	